

CONCORD HOLIDAY INN EXPRESS
 INN & SUITES
 King's Grant
 Concord, NC

PROJ. NO. H98-041
 DATE 10/30/98
 DRAWN BY SPO
 CHECKED BY GBG
 REVISIONS

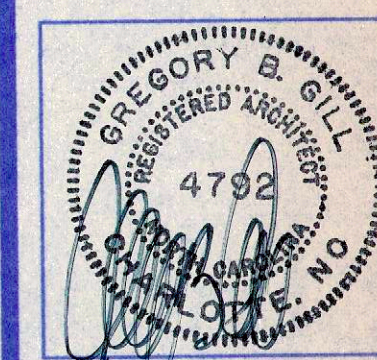

ELEVATIONS

A3.1

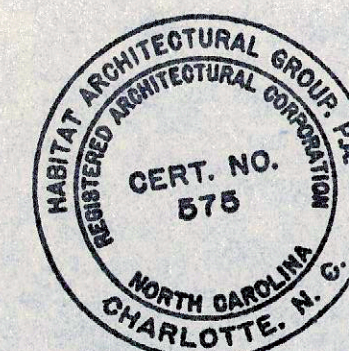

THIS DRAWING IS THE COPYRIGHT OF HABITAT ARCHITECTURAL GROUP, P.A. AS OF THE DATE NOTED UNDER "DATE" IN RIGHT MARGIN. ALL RIGHTS RESERVED. THIS DRAWING IS NOT TO BE REPRODUCED OR COPIED IN WHOLE OR IN PART. IT IS TO BE USED ONLY FOR THE PROJECT AND IS TO BE RETURNED UPON REQUEST.
 DATE: 10/30/98 BY: SPO/GBG

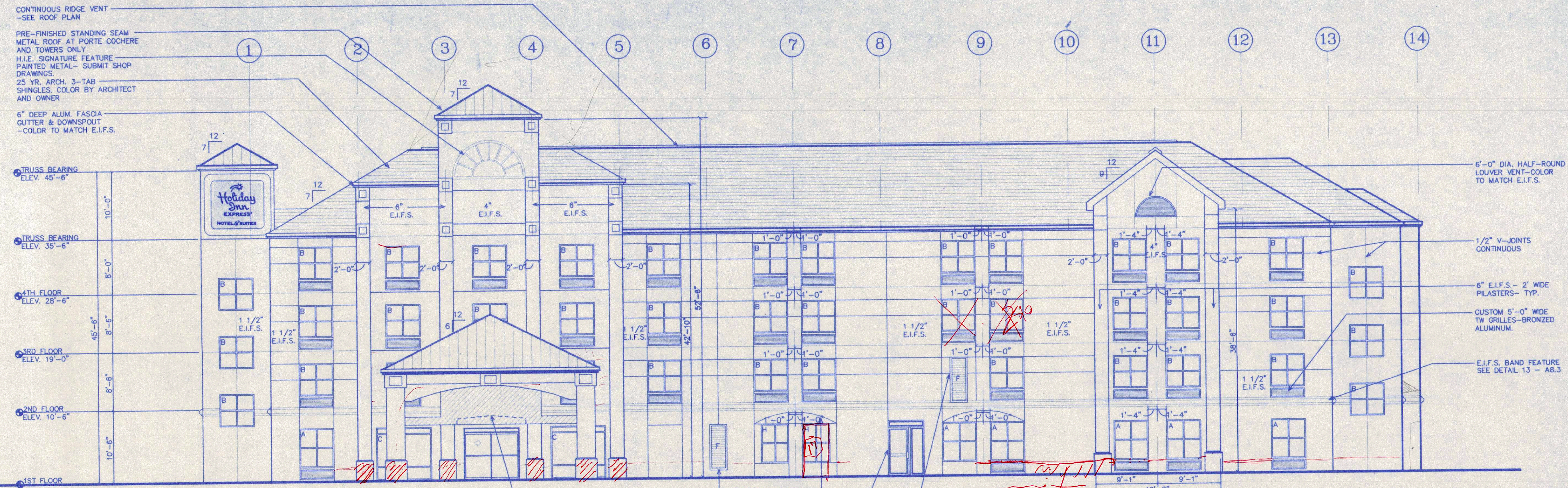

2 EAST ELEVATION
 SCALE 1/8" = 1'-0"

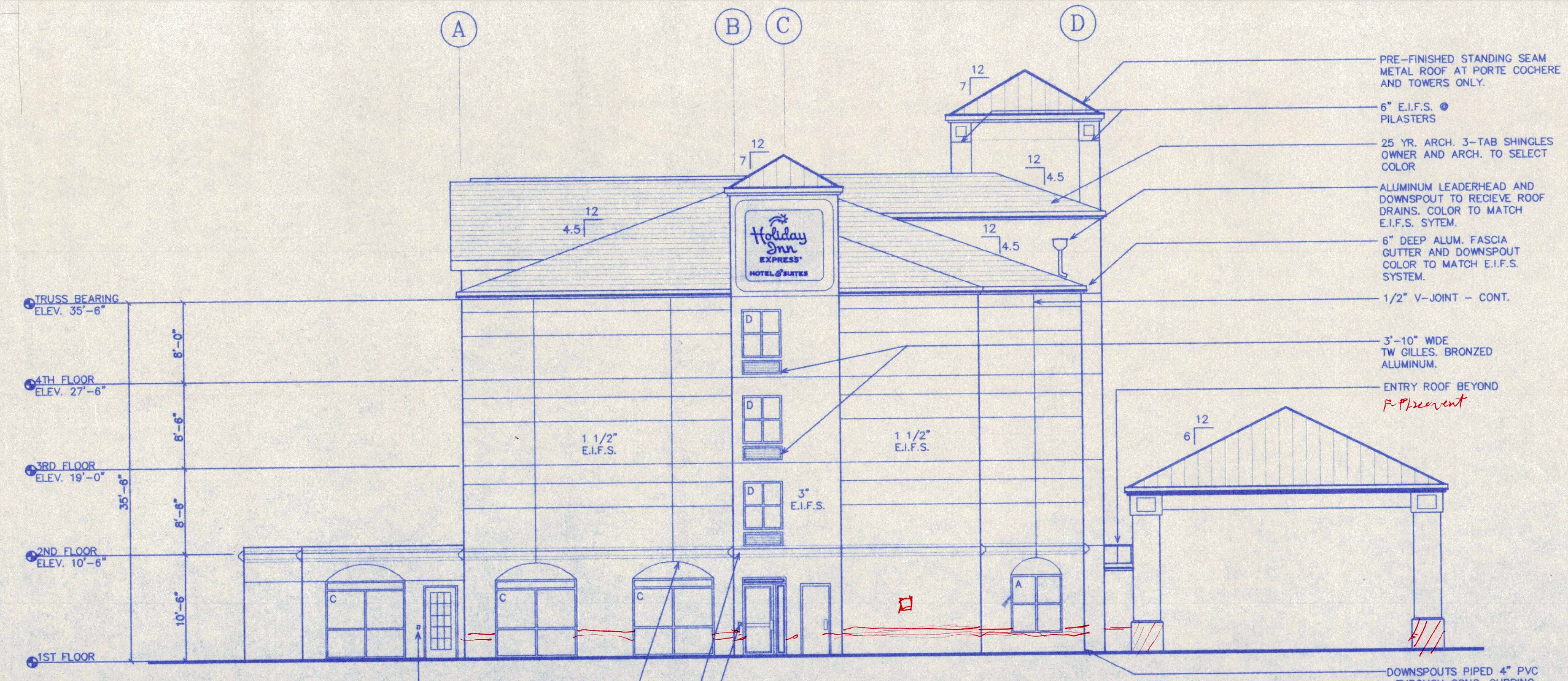

2 SOUTH ELEVATION
 SCALE 1/8" = 1'-0"

THIS DRAWING IS THE COPYRIGHT OF HABITAT ARCHITECTURAL GROUP, P.A. AS OF THE DATE NOTED UNDER "DATE" IN RIGHT MARGIN - ALL RIGHTS RESERVED. THIS DRAWING IS NOT TO BE REPRODUCED OR COPIED IN WHOLE OR IN PART. IT IS NOT TO BE USED ON ANY OTHER PROJECT AND IS TO BE RETURNED UPON REQUEST.

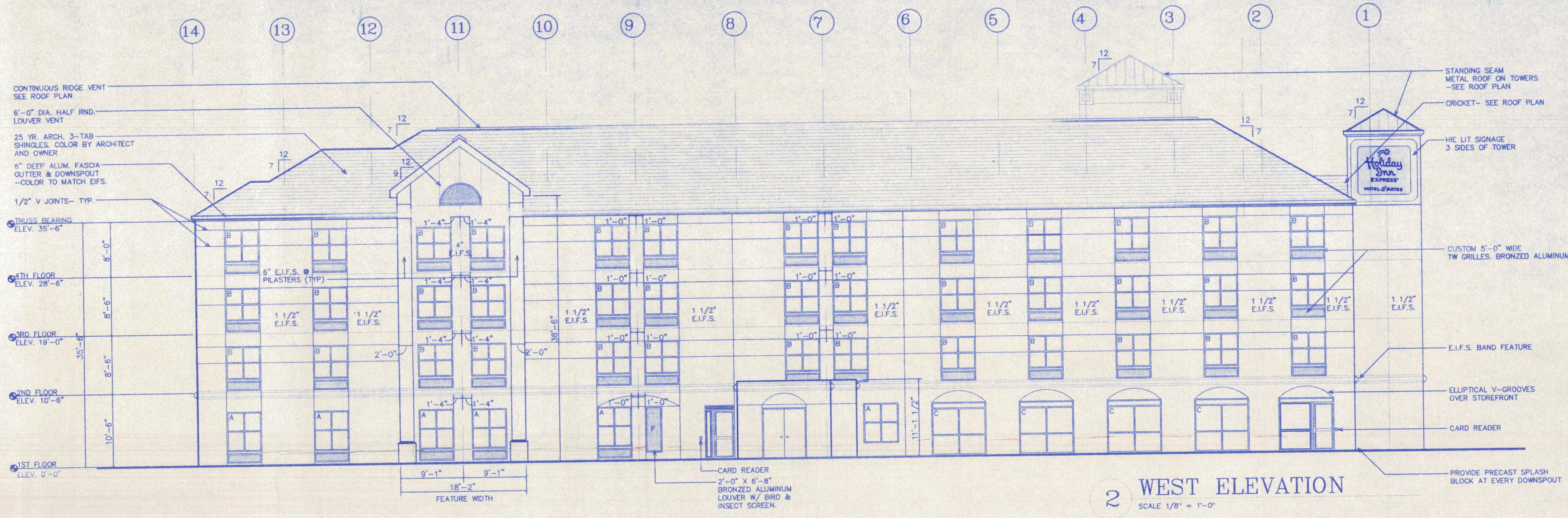

2 WEST ELEVATION
 SCALE 1/8" = 1'-0"

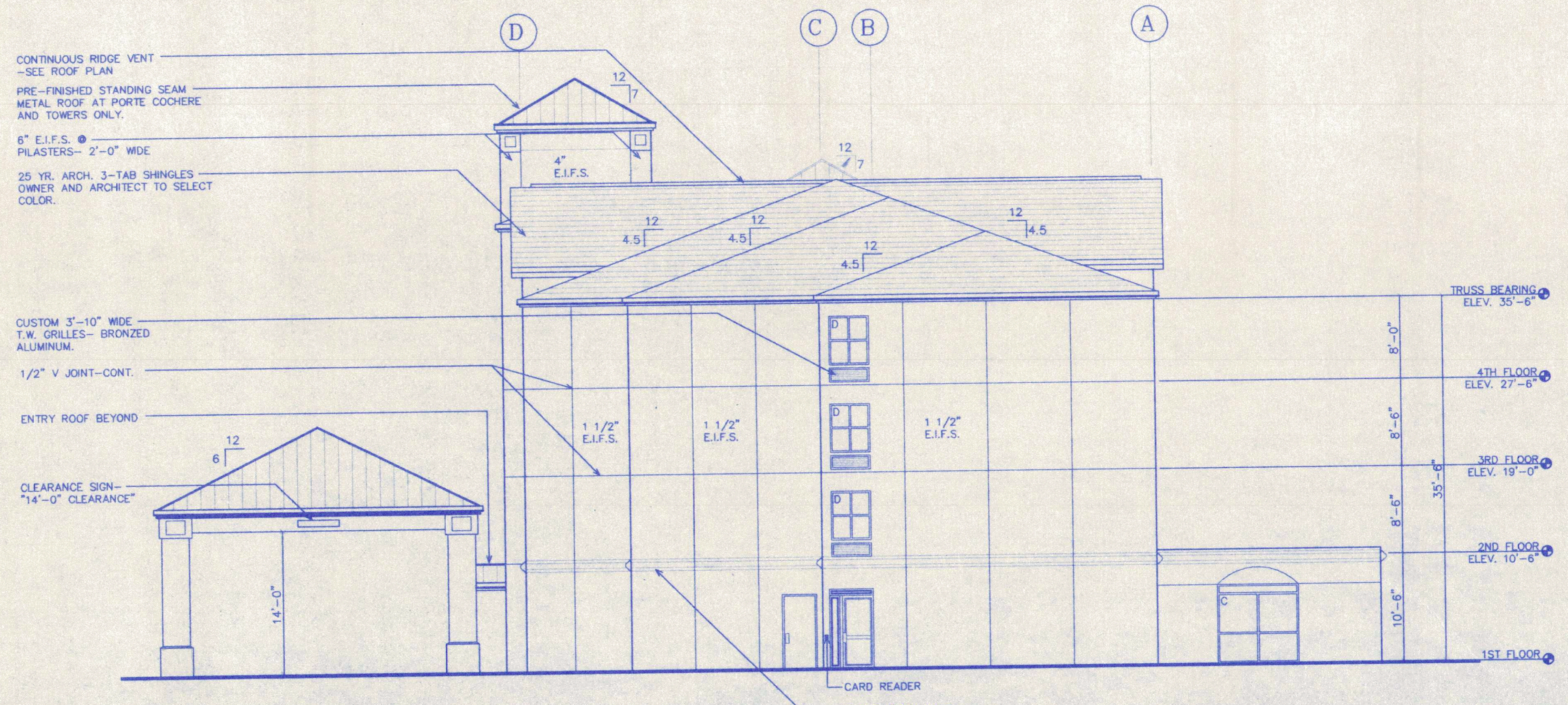

1 NORTH ELEVATION
 SCALE 1/8" = 1'-0"

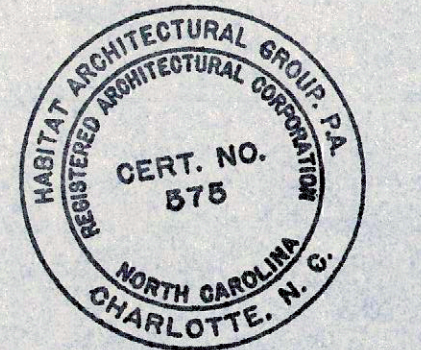
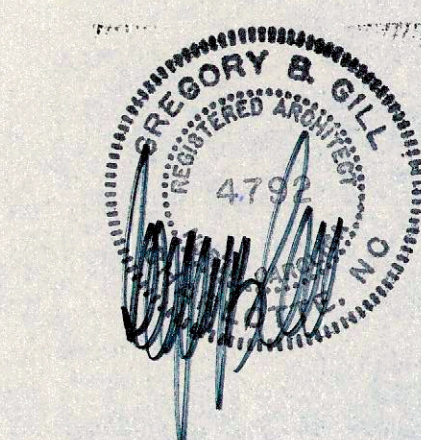

THIS DRAWING IS THE COPYRIGHT OF HABITAT ARCHITECTURAL GROUP, P.A. AS OF THE DATE NOTED UNDER "DATE" IN RIGHT MARGIN - ALL RIGHTS RESERVED. THIS DRAWING IS NOT TO BE REPRODUCED OR COPIED IN WHOLE OR IN PART. IT IS NOT TO BE USED ON ANY OTHER PROJECT AND IS TO BE RETURNED UPON REQUEST.

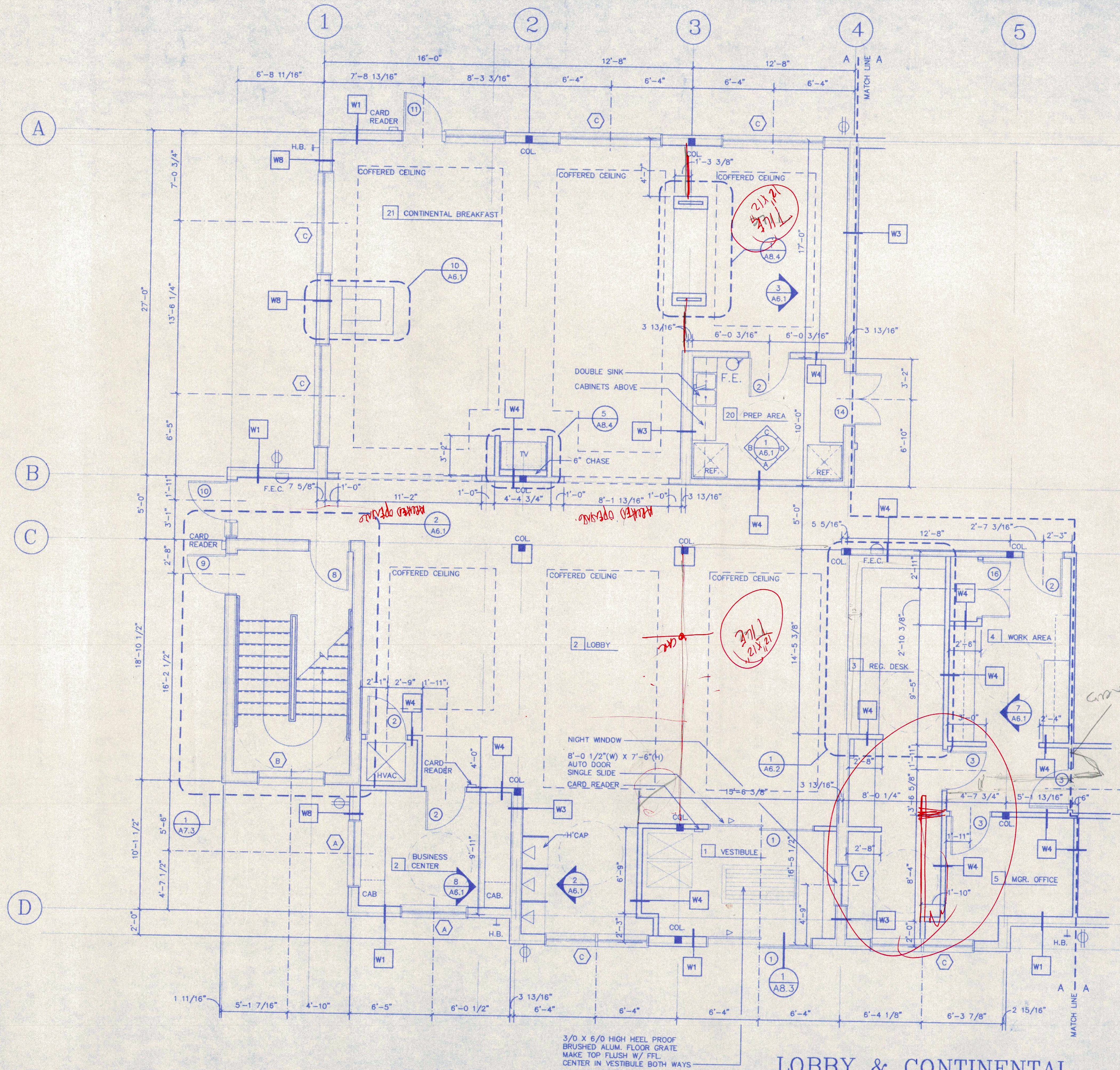

3/0 X 6/0 HIGH HEEL PROOF
BRUSHED ALUM. FLOOR GRATE
MAKE TOP FLUSH W/ FFL
CENTER IN VESTIBULE BOTH WAYS

LOBBY & CONTINENTAL BREAKFAST PLANS

SCALE 1/4" = 1'-0"

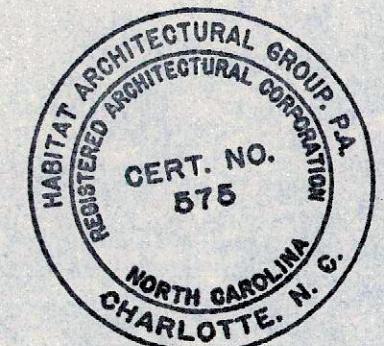

**HABITAT
ARCHITECTURAL
GROUP, P.A.**
Architecture
Planning
Interiors

705 Royal Court
Suite 101
Charlotte, NC 28202
Phone(704) 338-9948
Fax(704) 338-9949

**CONCORD HOLIDAY INN
EXPRESS INN & SUITES**
King's Grant
Concord, NC

PROJ. NO. H98-041
DATE 10/23/98
DRAWN BY SPO
CHECKED BY GBG
REVISIONS

ENLARGED
LOBBY PLAN

A5.1
OF

CONCORD HOLIDAY INN
 EXPRESS INN & SUITES
 King's Grant
 Concord, NC

PROJ. NO. H98-041
 DATE 10/23/98
 DRAWN BY RKB
 CHECKED BY GBC
 REVISIONS

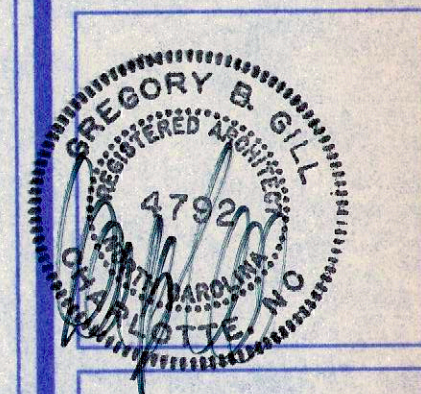

ENLARGED
 LAUNDRY PLAN

A5.2
 OF

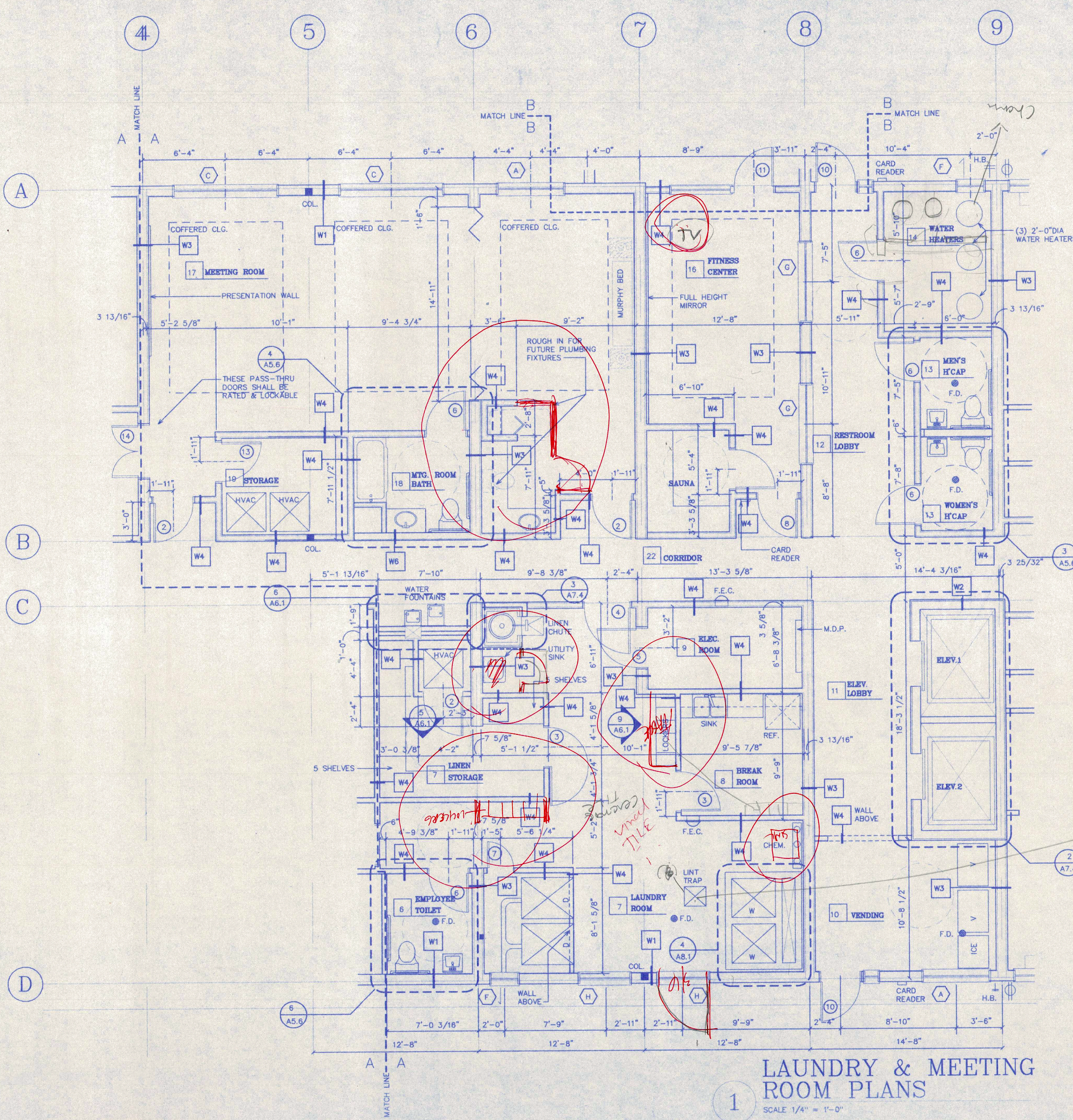
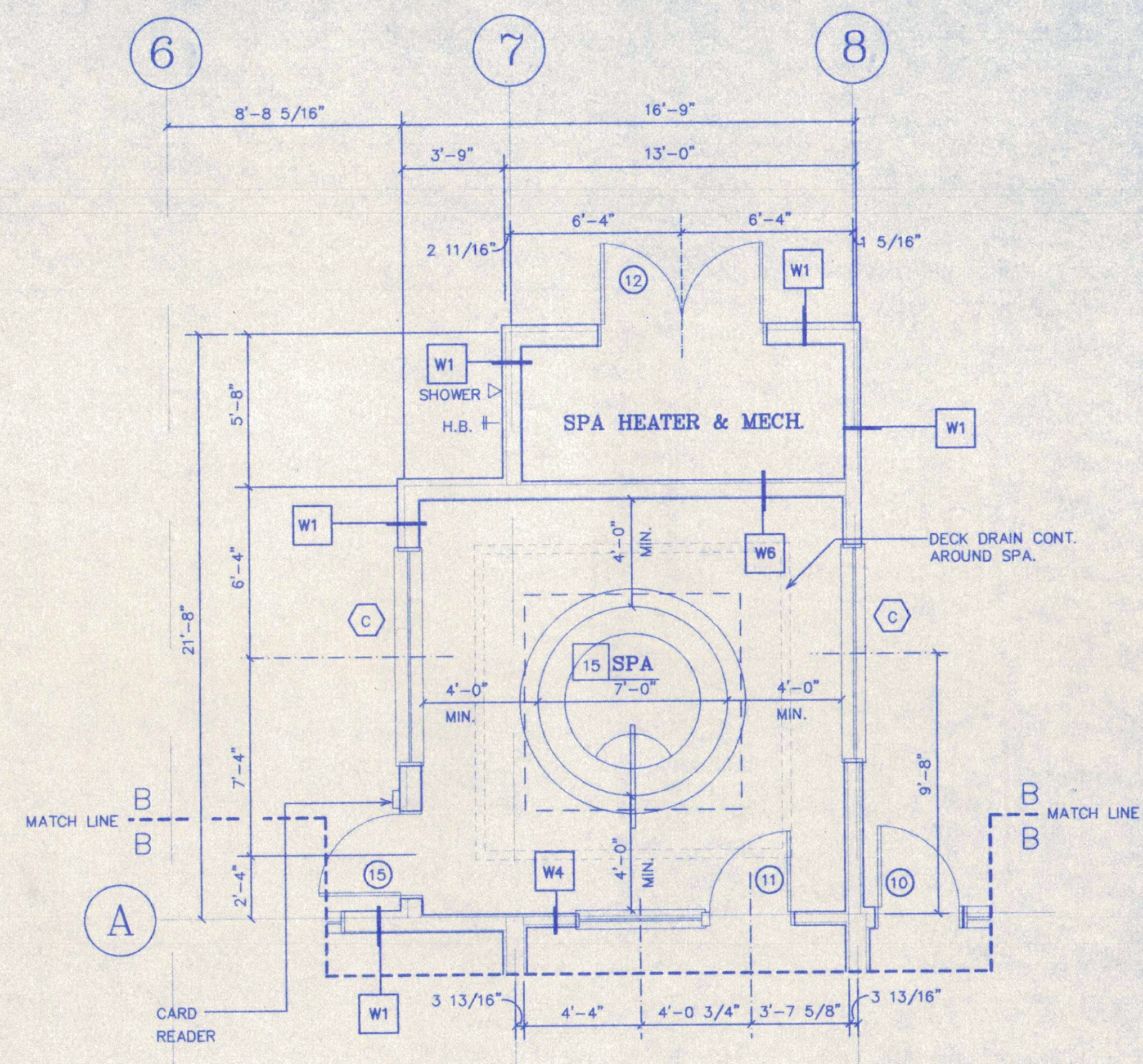

THIS DRAWING IS THE COPYRIGHT OF HABITAT ARCHITECTURAL GROUP, P.A. AS OF THE DATE NOTED UNDER "DATE" IN RIGHT MARGIN - ALL RIGHTS RESERVED.
 THIS DRAWING IS NOT TO BE REPRODUCED OR COPIED IN WHOLE OR IN PART. IT IS NOT TO BE USED ON ANY OTHER PROJECT AND IS TO BE RETURNED UPON REQUEST.

PATH: V:\DRAWING\CONCORD\EXPRESS\98-041\LAUNDRY

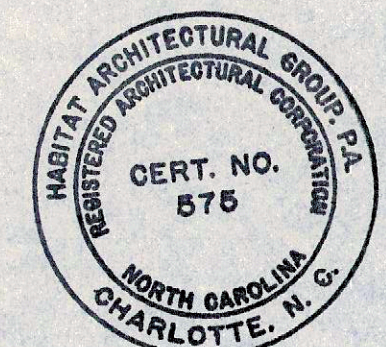



TYPICAL GUEST UNITS

A5.3

FURNISHING LEGEND

1 KING BED- HEAD BOARD-78"Wx16 1/2"Hx1 1/2"D 2X6 WD. BLOCKING @ HEADBOARD-TYP.	13 COFFEE TABLE
2 QUEEN BED- HEAD BOARD-60"Wx15 1/2"Hx1 1/2"D 2X6 WD. BLOCKING @ HEADBOARD-TYP.	14 ACTIVITY CHAIR
3 NIGHTSTAND-20"Wx24"Hx16"D	15 ACTIVITY TABLE
4 LAMP-WALL MOUNTED-PLUG WIRED	16 DESK CHAIR
5 FULL-LENGTH MIRROR	17 DESK TABLE-24"Wx48" W/ DATA PORT LAMP
6 WARDROBE-36"W x66"H x22"D	18 MICROWAVE & UNDER THE COUNTER REFRIGERATOR
7 TV ARMOIRE-(27")	19 RECLINER
8 CHEST OF DRAWERS 72"W x30"H x22"D	20 KITCHEN TABLE AND CHAIRS
9 LAMP- PLUG WIRED	21 LUGGAGE RACK-42"Wx18"Hx22"D
10 SLEEPER SOFA	22 CHAIR W/OTTOMAN
11 END TABLE LAMP	23 LOUNGE CHAIR
12 END TABLE	24 FLOOR LAMP

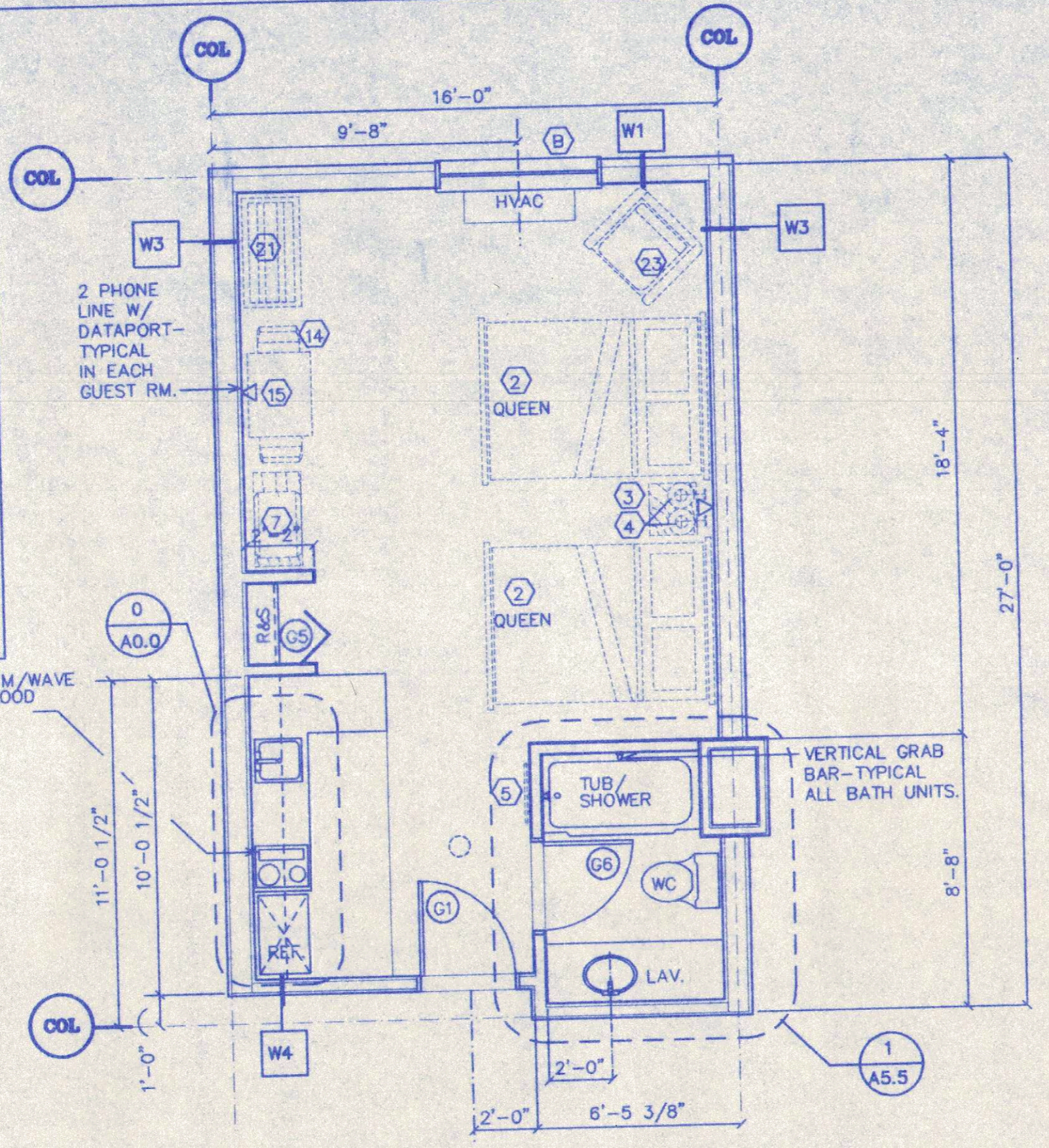

5 QUEEN/QUEEN W/
 KITCHENETTE PLAN
 SCALE 1/4" = 1'-0"
 NOTE: THIS TYPICAL UNIT LOCATED @ UNIT #400

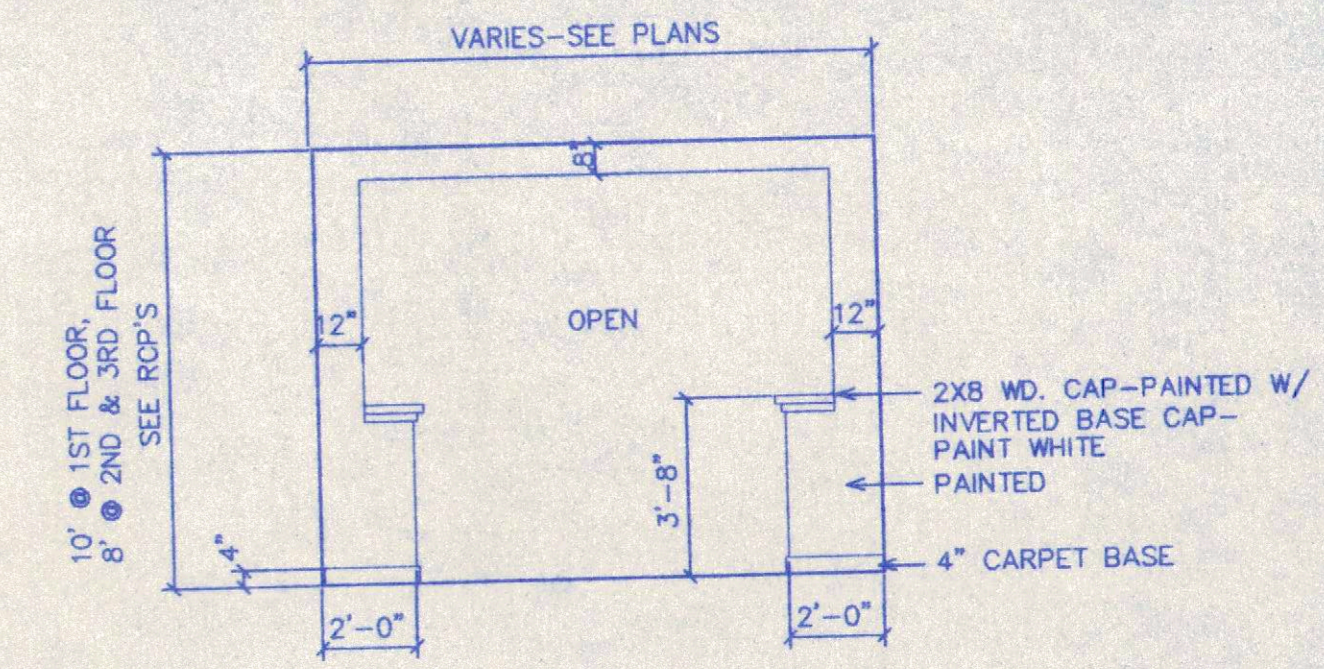

5 ARCHED OPENING
 SCALE 1/4" = 1'-0"

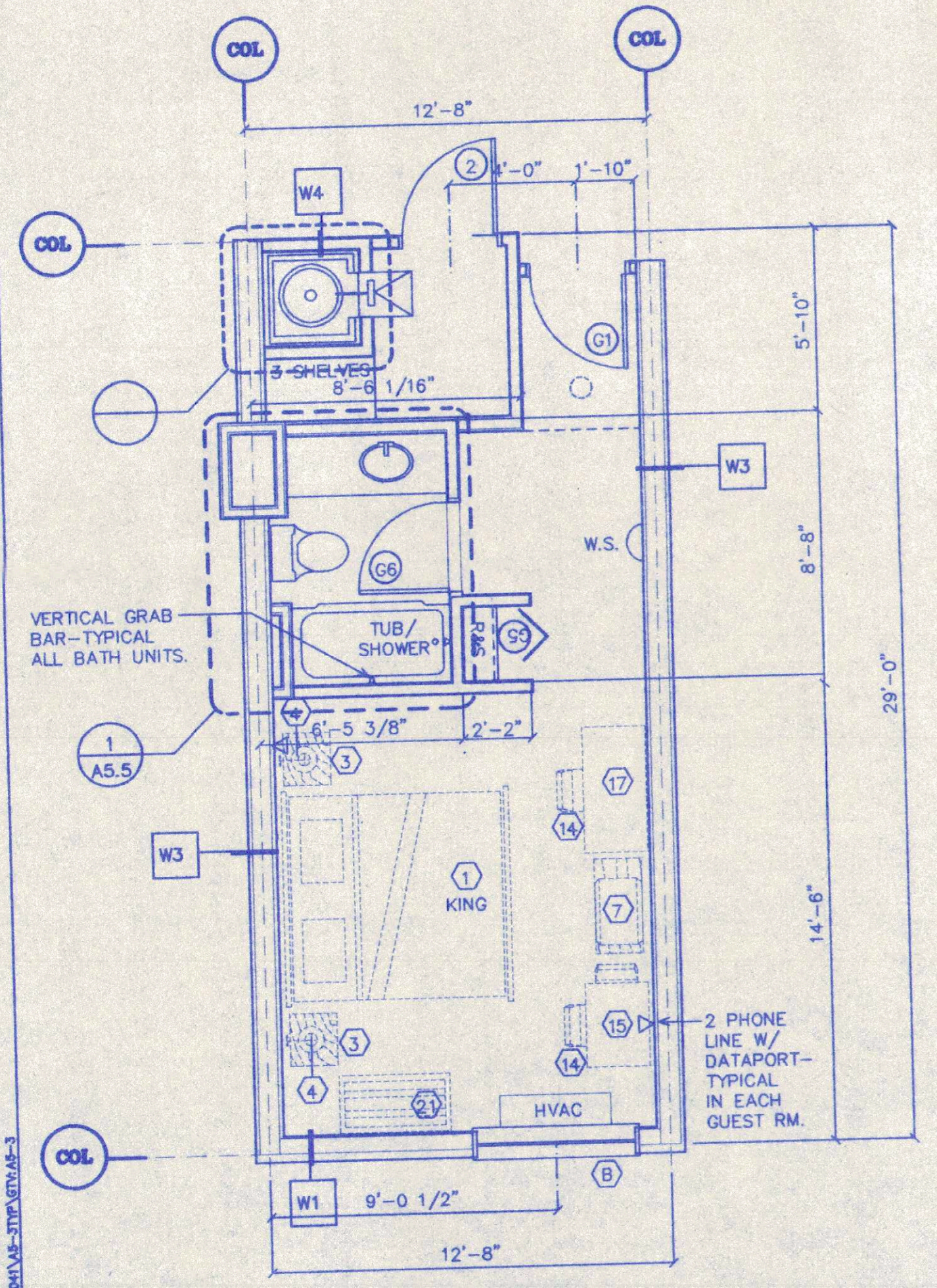

4 KING UNIT
 @ LAUNDRY CHUTE
 SCALE 1/4" = 1'-0"
 *NOTE: THIS TYPICAL LOCATED @ UNIT #411.

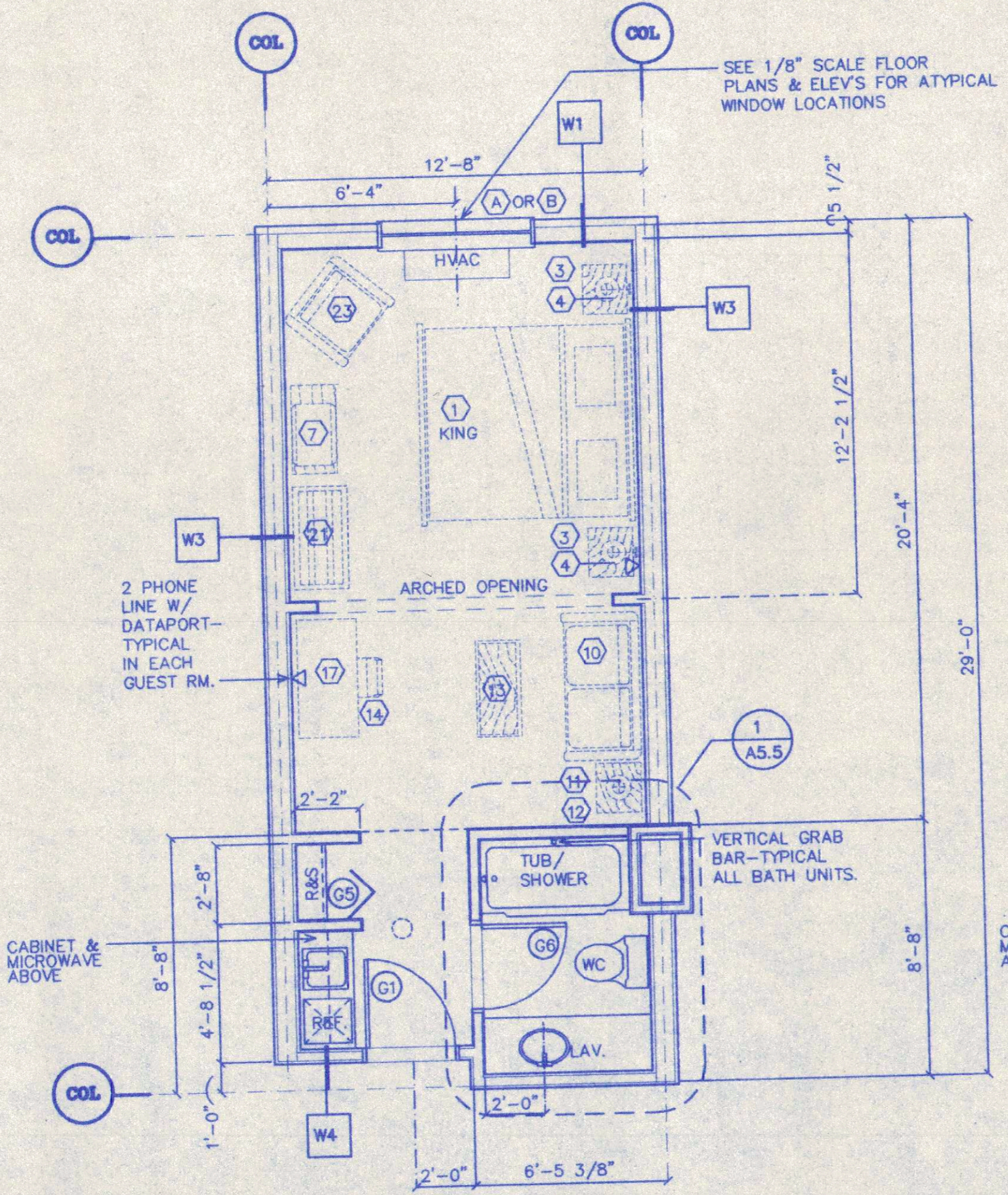

3 KING SUITE
 SCALE 1/4" = 1'-0"
 *NOTE: THIS TYPICAL LOCATED @ UNIT #201,209,213 & 217
 #301,309,313,317,319,321 & 323
 #401,409,413,417,419,421 & 423.

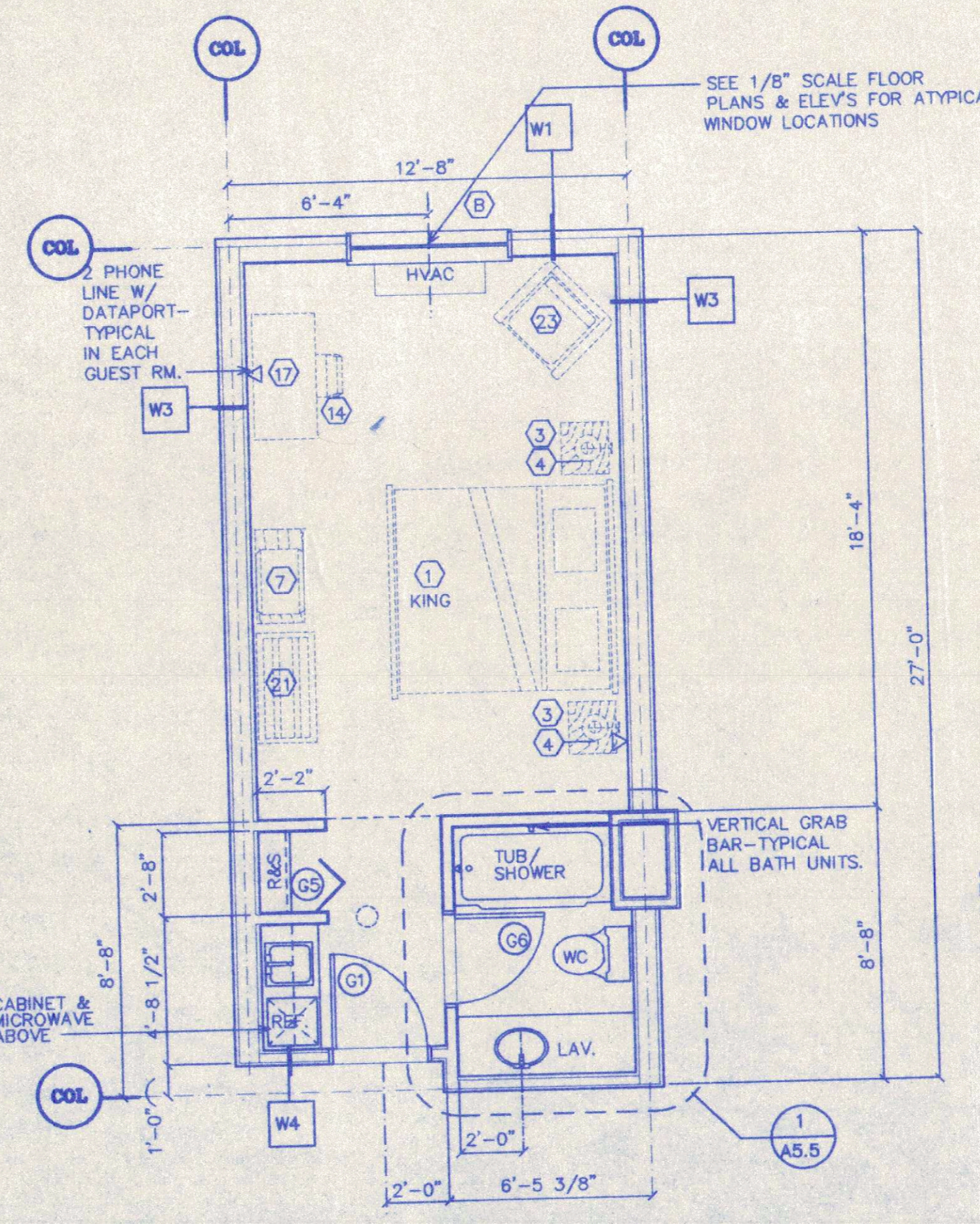

2 KING UNIT
 SCALE 1/4" = 1'-0"
 *NOTE: THIS TYPICAL LOCATED @ UNITS #216,316, & 416.

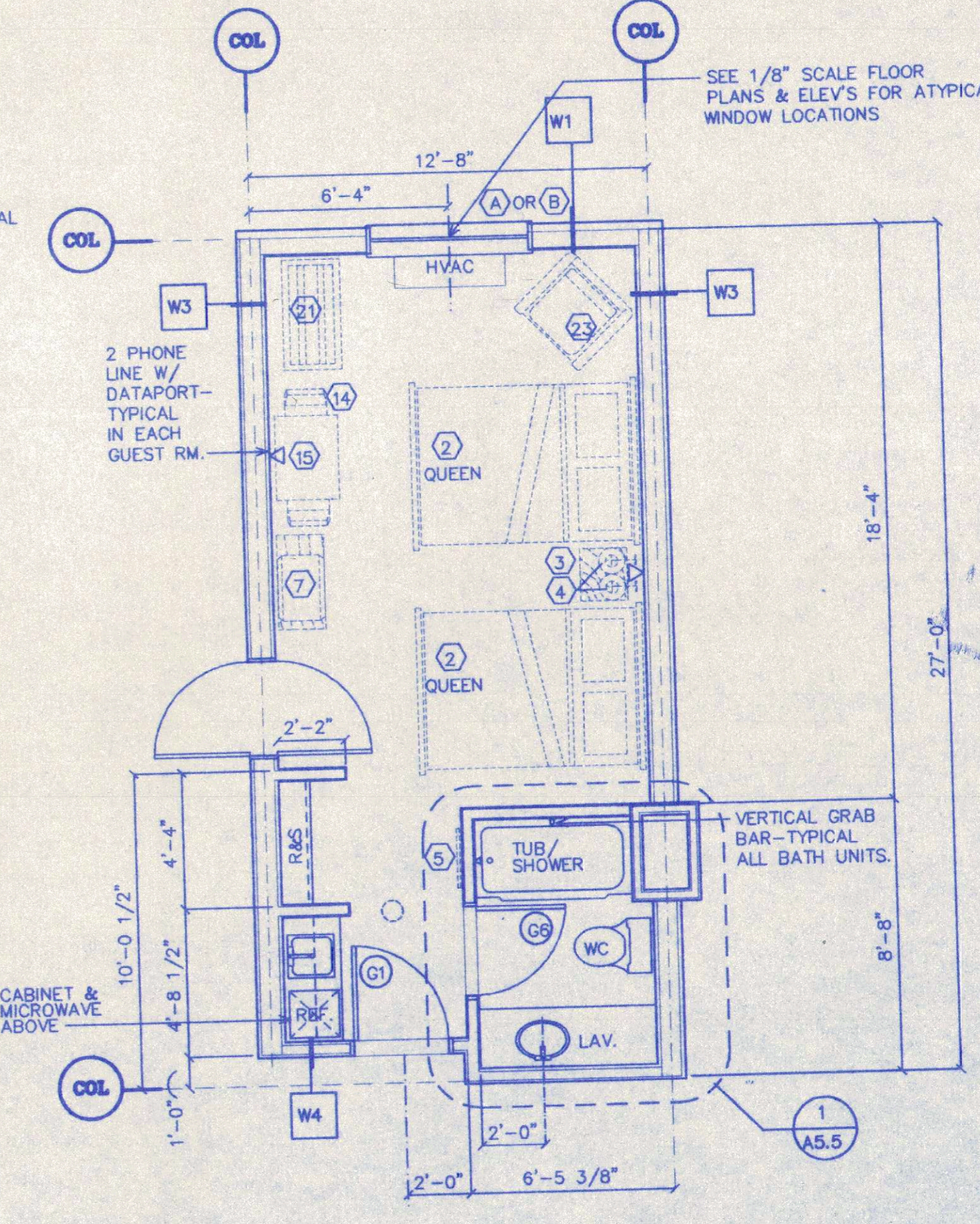

1 QUEEN/QUEEN
 UNIT PLAN
 SCALE 1/4" = 1'-0"
 NOTE:
 1. TYPICALS W/ BAR SINKS UNITS:
 #116, 120, & 124
 #200, 214, 220, 222, & 224
 #300, 314, 320, 322, & 324
 #414, 420, 422, & 424
 2. TYPICALS W/ NO BAR SINKS UNITS:
 #202, 204, 206, 208, 210, & 212
 #302, 304, 306, 308, 310, & 312
 #402, 404, 406, 408, 410, & 412.

THIS DRAWING IS THE PROPERTY OF HABITAT ARCHITECTURAL GROUP, P.A. AS OF THE DATE NOTED UNDER "DATE" IN RIGHT MARGIN. ALL RIGHTS RESERVED. THIS DRAWING IS NOT TO BE REPRODUCED OR COPIED IN WHOLE OR IN PART. IT IS NOT TO BE USED ON ANY OTHER PROJECT AND IS TO BE RETURNED UPON REQUEST.

PAPER: 1/4" X 11" (SHEET) - CONCORD HOLIDAY INN & SUITES EXPRESS INN & SUITES

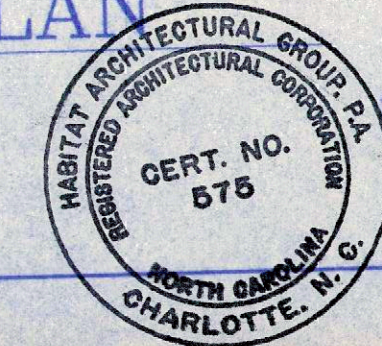

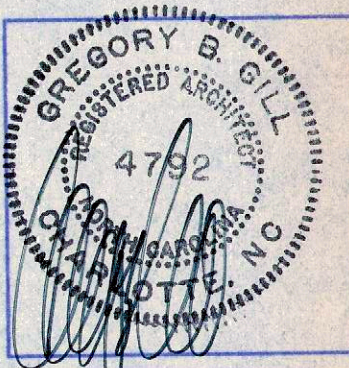

TYPICAL GUEST UNITS

A5.4

FURNISHING LEGEND

- | | |
|---|--|
| 1 KING BED—
HEAD BOARD—78"Wx16 1/2"Hx1 1/2"D
2X6 WD. BLOCKING @ HEADBOARD—TYP. | 13 COFFEE TABLE |
| 2 QUEEN BED—
HEAD BOARD—60"Wx15 1/2"Hx1 1/2"D
2X6 WD. BLOCKING @ HEADBOARD—TYP. | 14 ACTIVITY CHAIR |
| 3 NIGHTSTAND—20"Wx24"Hx16"D | 15 ACTIVITY TABLE |
| 4 LAMP—WALL MOUNTED—PLUG WIRED | 16 DESK CHAIR |
| 5 FULL-LENGTH MIRROR | 17 DESK TABLE—24"Wx48" W/
DATA PORT LAMP |
| 6 WARDROBE—36"W x66"H x22"D | 18 MICROWAVE &
UNDER THE COUNTER REFRIGERATOR |
| 7 TV ARMOIRE—(27") | 19 RECLINER |
| 8 CHEST OF DRAWERS
72"W x30"H x22"D | 20 KITCHEN TABLE AND CHAIRS |
| 9 LAMP— PLUG WIRED | 21 LUGGAGE RACK—42"Wx18"Hx22"D |
| 10 SLEEPER SOFA | 22 CHAIR W/OTTOMAN |
| 11 END TABLE LAMP | 23 LOUNGE CHAIR |
| 12 END TABLE | 24 FLOOR LAMP |

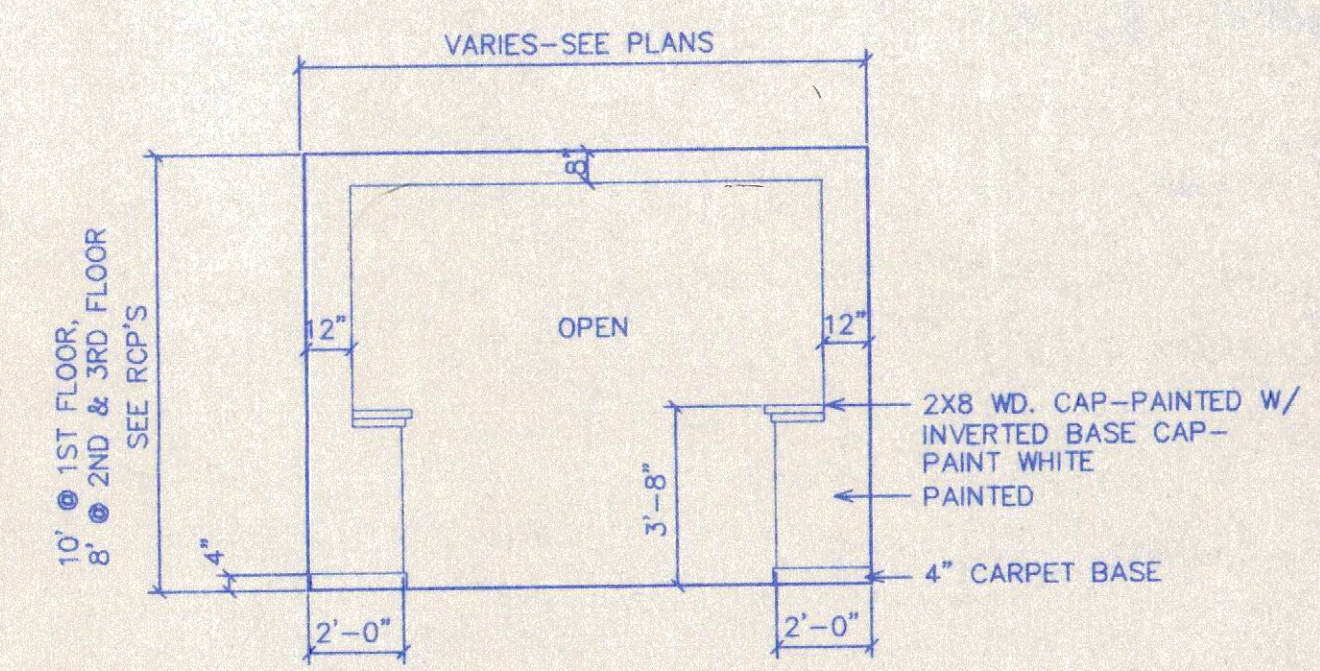

5 ARCHED OPENING
 SCALE 1/4" = 1'-0"

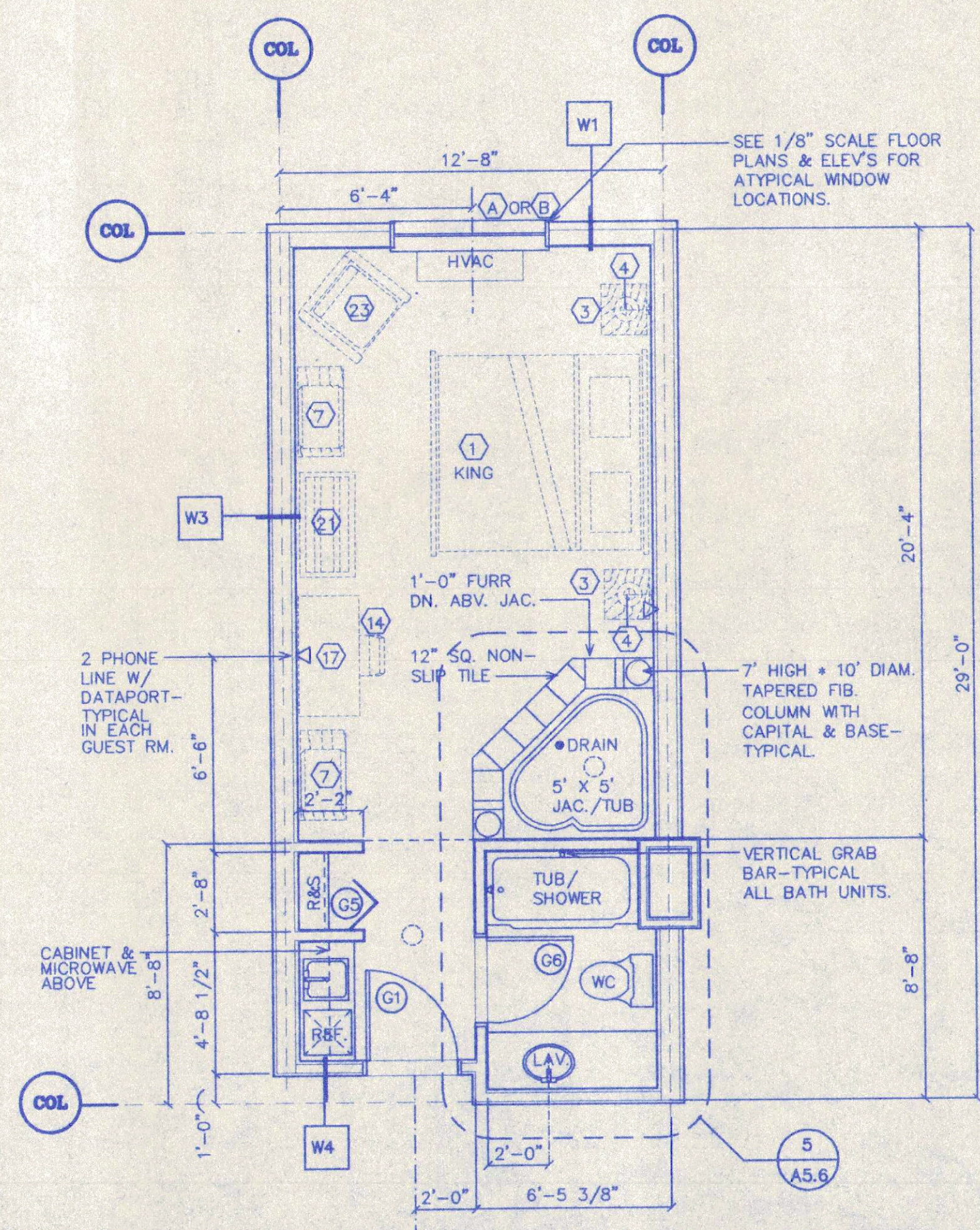

3 KING JACUZZI SUITE
 SCALE 1/4" = 1'-0"
 *NOTE: THIS TYPICAL LOCATED @ UNITS 119, 121, 123, 219, 221 & 223.

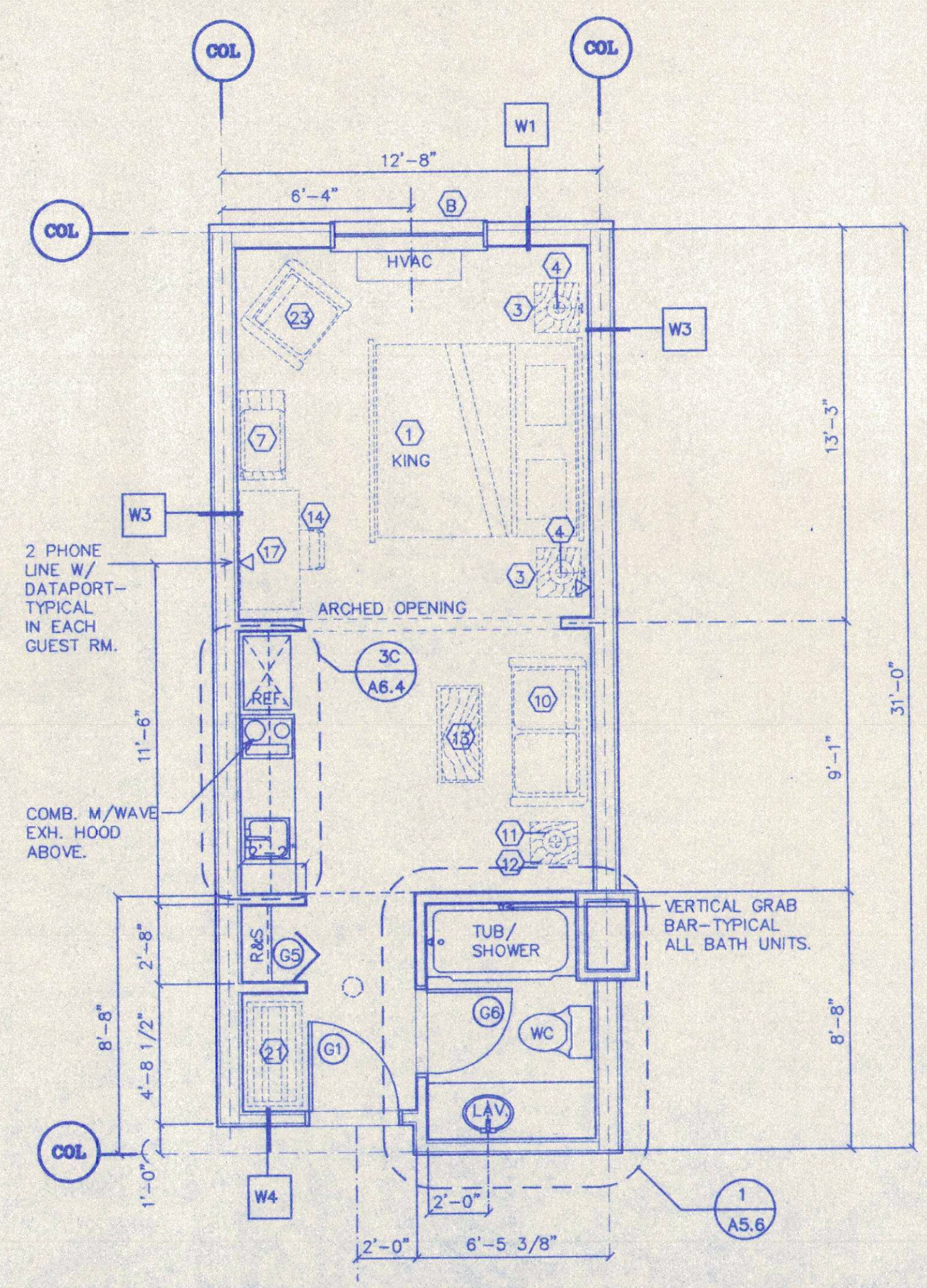

2 LUXURY KING SUITE W/ KITCHENETTE
 SCALE 1/4" = 1'-0"
 *NOTE: THIS TYPICAL LOCATED @ UNITS #403, 405, 407.

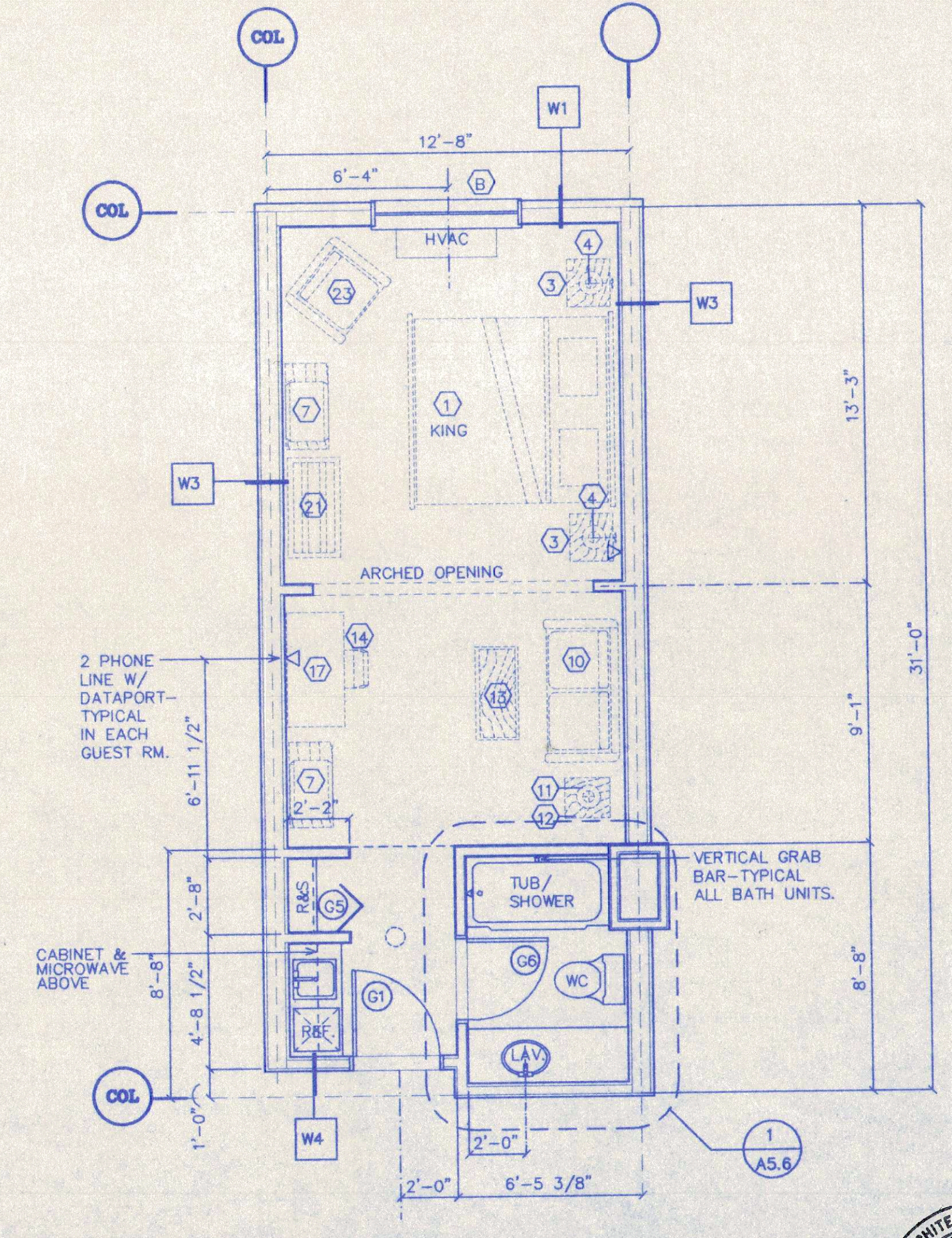

1 LUXURY KING SUITE
 SCALE 1/4" = 1'-0"
 *NOTE: THIS TYPICAL LOCATED @ UNITS #203, 205, 207, 303, 305, & 307.

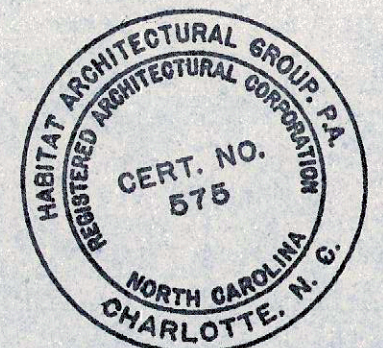

THIS DRAWING IS THE PROPERTY OF HABITAT ARCHITECTURAL GROUP, P.A. AS OF THE DATE NOTED UNDER "DATE" IN RIGHT MARGIN - ALL RIGHTS RESERVED - THIS DRAWING IS NOT TO BE REPRODUCED OR COPIED IN WHOLE OR IN PART. IT IS NOT TO BE USED ON ANY OTHER PROJECT AND IS TO BE RETURNED UPON REQUEST.

TOILET ACCESSORIES LEGEND

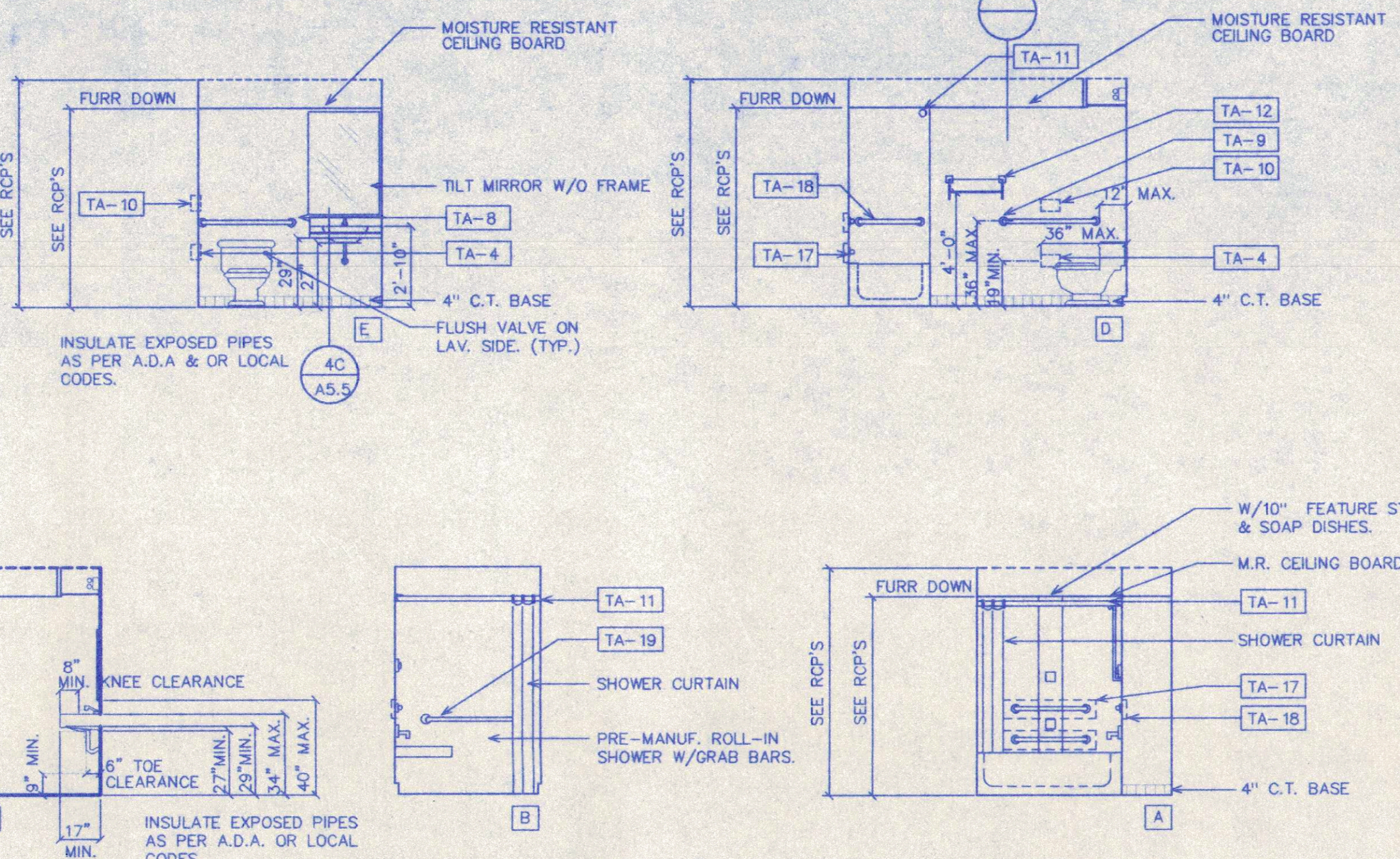
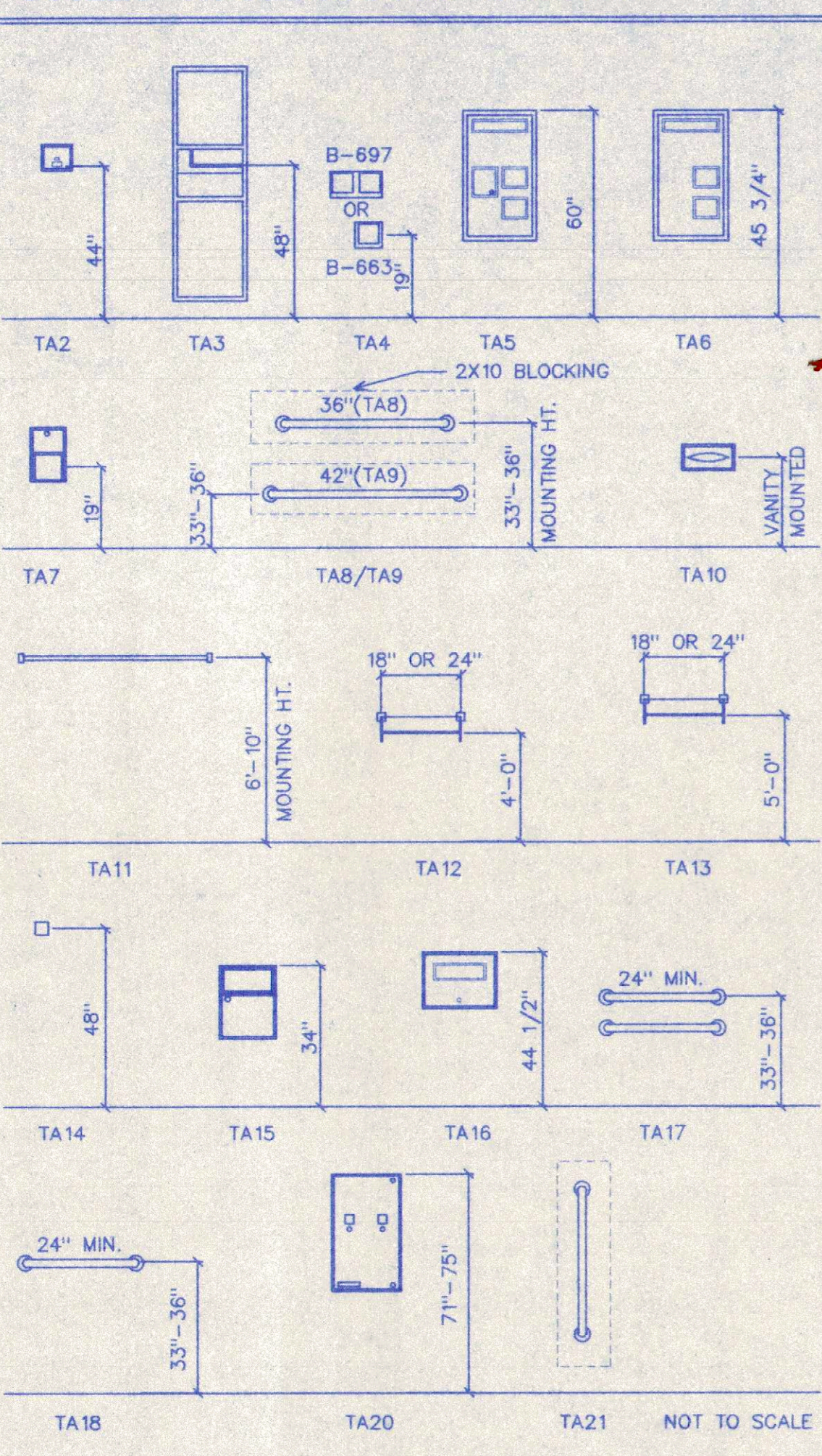

ACCESSIBLE GUEST BATH ELEVATIONS

SCALE 1/2" = 1'-0" TYPICAL @ ROOM #218, 318, & 418.

NOTE:

- DIMENSIONS SHOWN ON THIS SHEET FOR HEIGHT OF ELECTRICAL, TELEVISION, OR TELEPHONE OUTLETS ARE FOR GENERAL REFERENCE ONLY. UNDER NO CIRCUMSTANCES SHALL ANY OUTLETS OR FIXTURES IN THE DIVISION WALLS BE PLACED BACK-TO-BACK. PROVIDE A MINIMUM OF 12" STAGGER BETWEEN OUTLETS (EITHER HORIZONTALLY OR VERTICALLY) AND PLACE A 2x4 BLOCK (STUD) BETWEEN.
- ALL WALL OUTLETS IN H'CAP ROOMS SHALL BE MTD. @ 18" A.F.F. TO CENTER LINE OF ELECTRICAL OUTLET.
- ALL VANITIES ARE TO BE CULTURED MARBLE.
- PROVIDE OPERABLE WINDOWS IN ALL GUEST ROOMS AT THE 1ST & 2ND FLOOR LOCATIONS. WINDOW TYPE (B).
- REFER TO SHEET A8.6 AND A8.7 FOR FIRE PENETRATION DETAILS.

LEGEND:

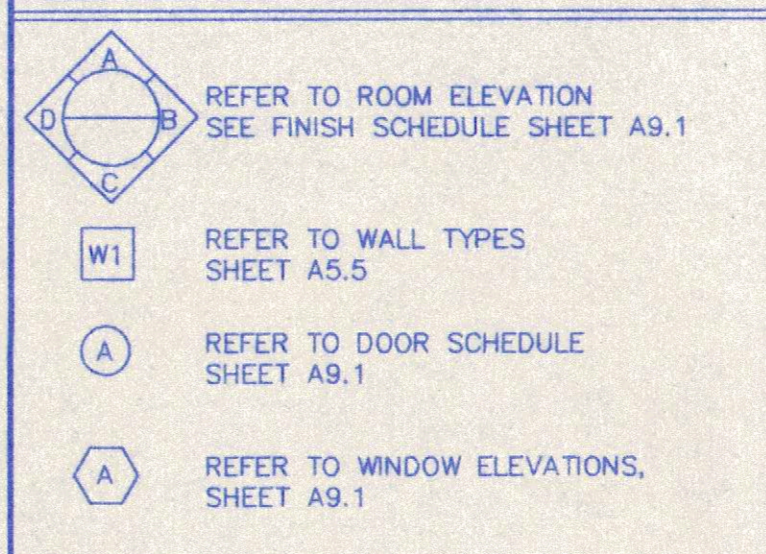

HANDICAP REQUIREMENTS:

- IN SLEEPING ROOMS REQUIRED TO COMPLY WITH ADA REQUIREMENTS, AUXILIARY VISUAL ALARMS SHALL BE PROVIDED IN UNITS, SLEEPING ROOMS AND SUITES TO ALERT OCCUPANTS OF INCOMING TELEPHONE CALLS AND DOOR KNOCK OR BELL. NOTIFICATION DEVICES SHALL NOT BE CONNECTED TO AUXILIARY VISUAL ALARM SIGNAL APPLIANCES. PERMANENTLY INSTALLED TELEPHONES SHALL HAVE VOLUME CONTROLS COMPLYING WITH ADA; AN ACCESSIBLE ELECTRICAL OUTLET WITHIN 4'-0" OF A TELEPHONE CONNECTION SHALL BE PROVIDED TO FACILITATE THE USE OF A TEXT TELEPHONE.
- FOR PURPOSES OF A.D.A., EQUIVALENT FACILITATION SHALL INCLUDE THE INSTALLATION OF ELECTRICAL OUTLETS (INCLUDING OUTLETS CONNECTED TO A FACILITY'S CENTRAL ALARM SYSTEM) AND TELEPHONE WIRING IN SLEEPING ROOMS AND SUITES TO ENABLE PERSONS WITH HEARING IMPAIRMENTS TO UTILIZE PORTABLE VISUAL ALARMS AND COMMUNICATION DEVICES PROVIDED BY THE OPERATOR OF THE FACILITY
- NOTE: (FOR HANDICAP UNITS)--PROVIDE THE FOLLOWING AT HANDICAP UNITS AND AT ADDITIONAL UNITS: #124, 224, 324, & 424.
- PROVIDE @ ROOM(123) A H'CAP JACUZZI TUB THAT MEETS A.D.A. REQUIREMENTS.
 - PROVIDE AUDIO & VISUAL SMOKE DETECTOR ALARMS AT HANDICAP UNITS TYPICAL. (LOCATE ON BATH WALL ADJACENT TO ONE ANOTHER) PROVIDE AN ADDITIONAL STROBE EXTENSION.
 - HANDICAPPED UNITS TO COMPLY WITH FEDERAL A.D.A. HANDICAP REQUIREMENTS. PROVIDE DOOR BELL & CHIME, PHONE WITH VOLUME CONTROL AND VISUAL SIGNAL.
 - HEARING AID COMPATIBLE AND VOLUME CONTROL TELEPHONES REQUIRED
 - TELEPHONES SHALL BE HEARING AID COMPATIBLE.
 - VOLUME CONTROLS--CAPABLE OF A MIN. OF 12dbA AND A MAX. OF 18dbA ABOVE NORMAL SHALL BE PROVIDED. IF AN AUTOMATIC RESET IS PROVIDED THEN 18dbA MAY BE EXCEEDED.
 - TELEPHONES SHALL HAVE PUSH-BUTTON CONTROLS WHERE SERVICE FOR SUCH EQUIPMENT IS AVAILABLE.
 - "WR" INDICATES WALLS THAT ARE TO RECEIVE WATER RESISTANT GYPSUM BOARD.

SEE SHT. A5.3 OR A5.4 FOR A FURNITURE LEGEND.

TOILET ACCESSORIES LEGEND

PRODUCTS AND NUMBERS LISTED BELOW ARE THOSE OF BOBRICK BASED ON CATALOGUE "1996 WASHROOM ACCESSORIES. PROVIDE 2X6 BLOCKING @ ALL WALL HUNG ACCESSORIES.

TA-#	DESCRIPTION:
TA-1	LAVATORY MOUNTED SOAP DISPENSER--BOBRICK, #B-8221
TA-2	CONTURA SURFACE MOUNTED SOAP DISPENSER--BOBRICK, #B-4112
TA-3	RECESSED PAPER TOWEL DISPENSER & WASTE RECEPTACLE BOBRICK, #B-3944
TA-4	RECESSED TOILET TISSUE DISP. W/STORAGE SPACE FOR EXTRA ROLL-- BOBRICK, #B-663/#B-697
TA-5	PARTITION MOUNTED COMPARTMENT W/TOILET SEAT COVER, NAPKIN DISPENSER, & TOILET TISSUE DISPENSER--DOUBLE-SIDED-- BOBRICK, #B-357, (WOMEN'S)
TA-6	PARTITION MOUNTED COMPARTMENT W/TOILET SEAT COVER, & TOILET TISSUE DISPENSER-- DOUBLE-SIDED BOBRICK, #B-3471, (MEN'S)
TA-7	RECESSED MULTI-ROLL TOILET TISSUE DISPENSER BOBRICK, #B-3888
TA-8	36" GRAB BAR, CONCEALED, PEENED GRIP--BOBRICK, #B-5507-36
TA-9	42" GRAB BAR, CONCEALED, PEENED GRIP--BOBRICK, #B-5507-42
TA-10	RECESSED FACIAL TISSUE DISPENSER--BOBRICK, #B-355
TA-11	HEAVY DUTY STAINLESS STEEL SHOWER CURTAIN ROD--BOBRICK, #B-6107, (MOUNT @ 6'-10")
TA-12	STAINLESS STEEL TOWEL BAR-- BOBRICK, #B-674
TA-13	TOWEL SHELF W/TOWEL BAR-- BOBRICK, #B-676
TA-14	HEAVY DUTY ROBE HOOK-- BOBRICK, #B-2116
TA-15	RECESSED SANITARY NAPKIN DISPOSAL-- BOBRICK, #B-353
TA-16	RECESSED TOILET SEAT COVER DISPENSER-- BOBRICK, #B-301
TA-17	GRAB BAR(BACK OF TUB)
TA-18	GRAB BAR(FOOT OF TUB)
TA-19	CONTINUOUS GRAB BAR(SHOWER)
TA-20	RECESSED SANITARY NAPKIN/TAMPON VENDOR BOBRICK--#B-3500
TA-21	GRAB BAR(BACK OF TUB--2'-6" VERTICAL BAR TYPICAL @ ALL TYP. GUEST BATHS.)

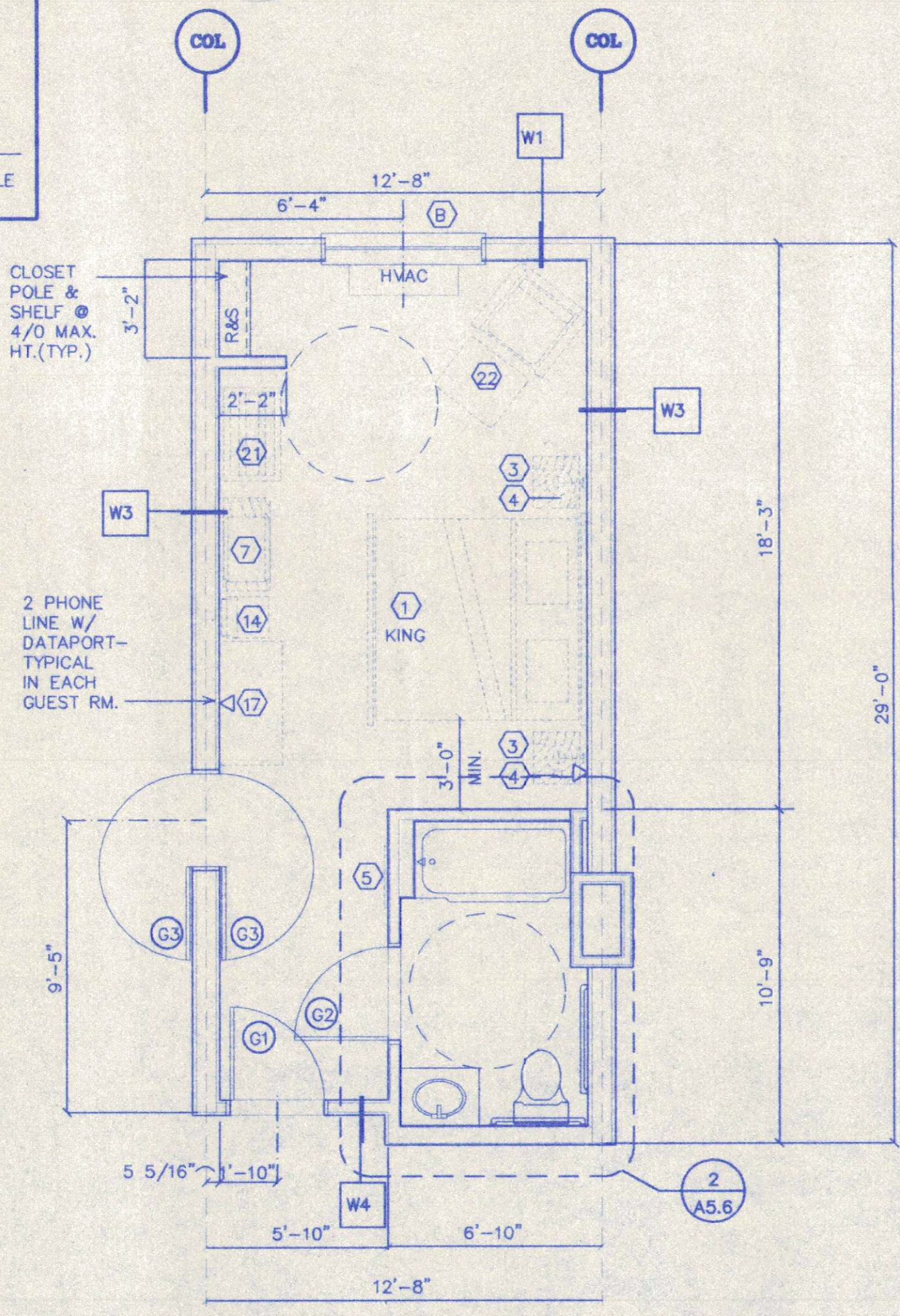

ACCESSIBLE KING UNIT PLAN

SCALE 1/4" = 1'-0" TYPICAL @ ROOM #218, 318, & 418.

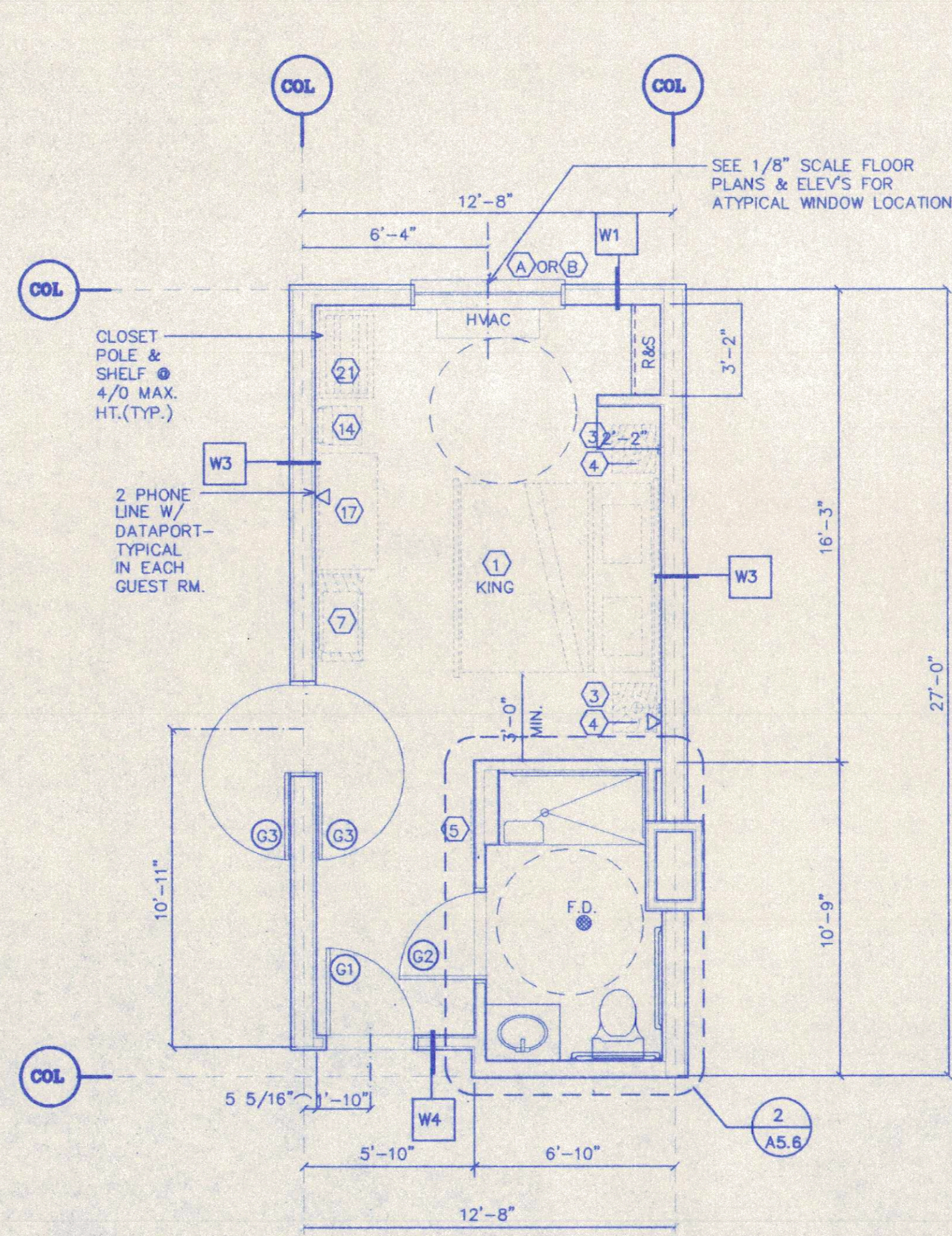

ACCESSIBLE KING UNIT PLAN

SCALE 1/4" = 1'-0" ROLL IN SHOWER RM. #118

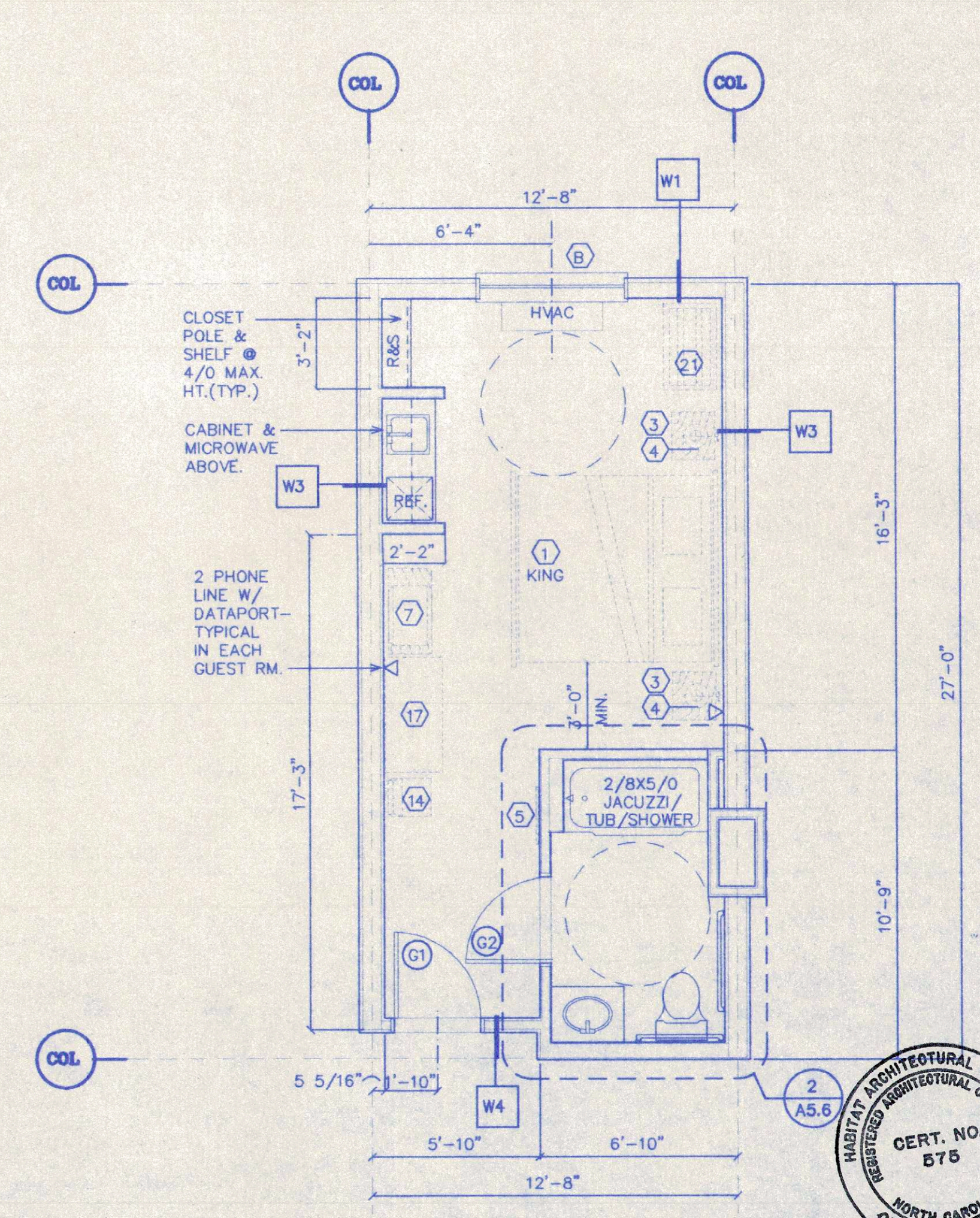

ACCESSIBLE KING JACUZZI SUITE PLAN

SCALE 1/4" = 1'-0" TYPICAL @ ROOM #122

THIS DRAWING IS THE COPYRIGHT OF HABITAT ARCHITECTURAL GROUP, P.A. AS OF THE DATE NOTED UNDER "DATE" IN RIGHT MARGIN. ALL RIGHTS RESERVED. THIS DRAWING IS NOT TO BE REPRODUCED OR COPIED IN WHOLE OR IN PART. IT IS NOT TO BE USED ON ANY OTHER PROJECT AND IS TO BE RETURNED UPON REQUEST. DATE: 10/30/98

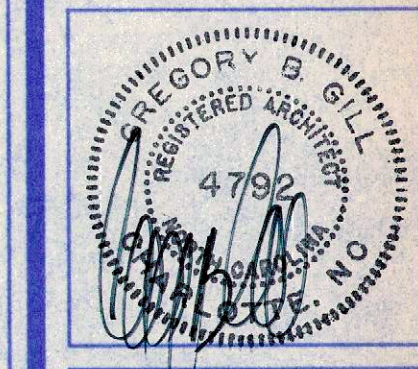

TYPICAL H'CAP UNITS

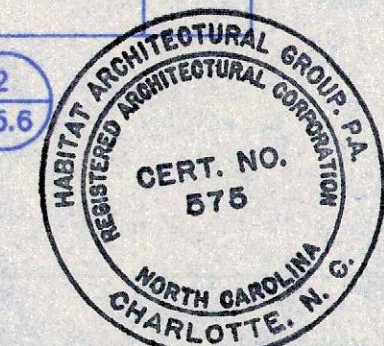

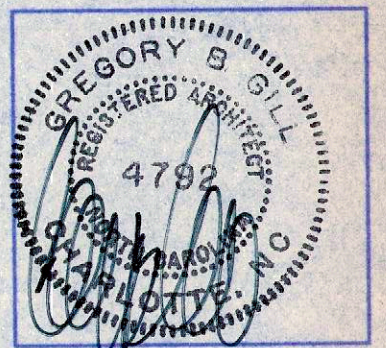

ENLARGED BATH PLANS

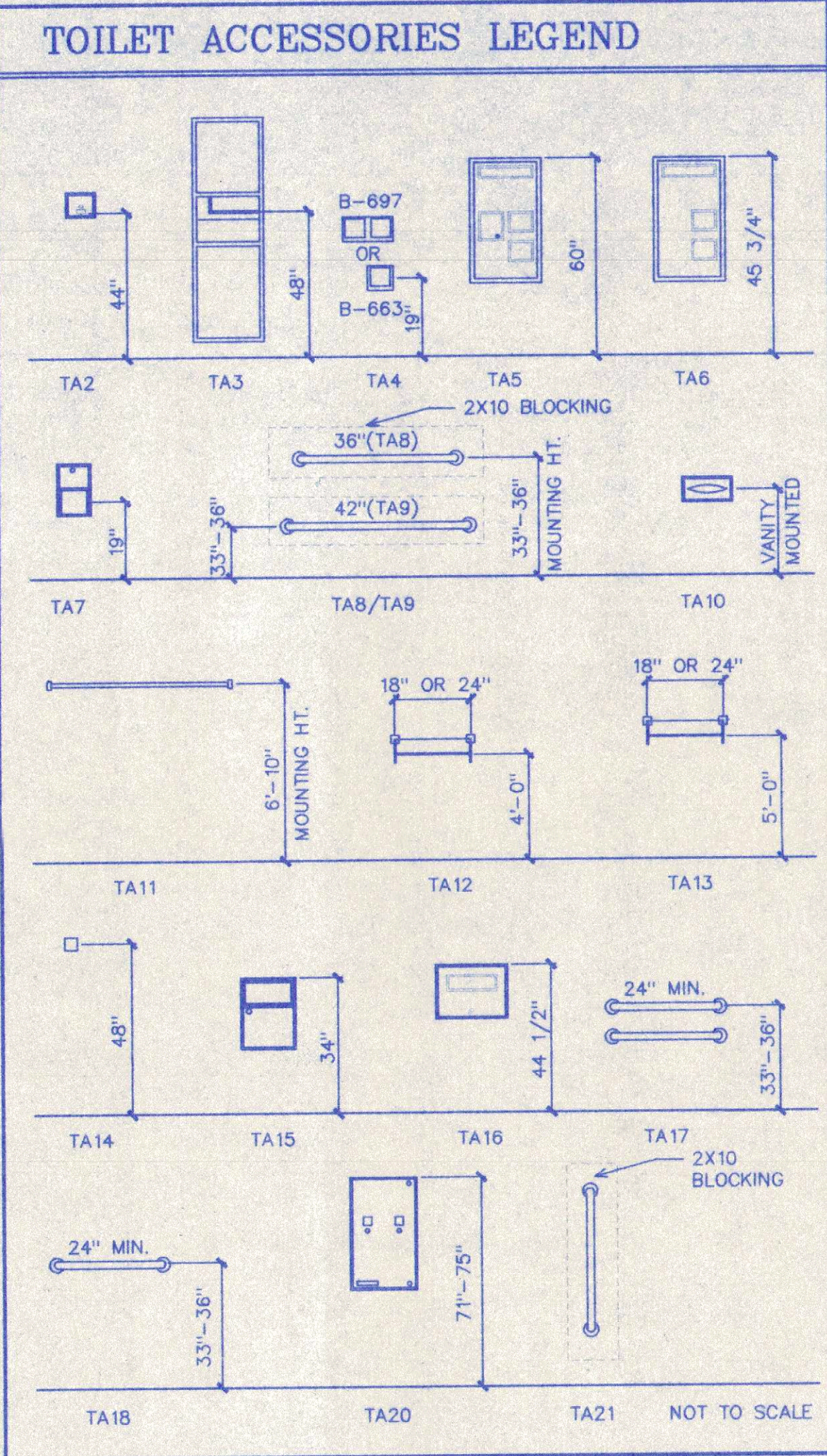

TOILET ACCESSORIES LEGEND

PRODUCTS AND NUMBERS LISTED BELOW ARE THOSE OF BOBRICK BASED ON CATALOGUE "1996 WASHROOM ACCESSORIES. PROVIDE 2X6 BLOCKING @ ALL WALL HUNG ACCESSORIES.

TA-#	DESCRIPTION:
TA-1	LAVATORY MOUNTED SOAP DISPENSER-BOBRICK, #B-8221
TA-2	CONTURA SURFACE MOUNTED SOAP DISPENSER-BOBRICK, #B-4112
TA-3	RECESSED PAPER TOWEL DISPENSER & WASTE RECEPTACLE BOBRICK, #B-3944
TA-4	RECESSED TOILET TISSUE DISP. W/STORAGE SPACE FOR EXTRA ROLL- BOBRICK, #B-663/#B-697
TA-5	PARTITION MOUNTED COMPARTMENT W/TOILET SEAT COVER, NAPKIN DISPENSER, & TOILET TISSUE DISPENSER-DOUBLE-SIDED- BOBRICK, #B-357, (WOMEN'S)
TA-6	PARTITION MOUNTED COMPARTMENT W/TOILET SEAT COVER, & TOILET TISSUE DISPENSER- DOUBLE-SIDED BOBRICK, #B-3471, (MEN'S)
TA-7	RECESSED MULTI-ROLL TOILET TISSUE DISPENSER BOBRICK, #B-3888
TA-8	36" GRAB BAR, CONCEALED, PEENED GRIP-BOBRICK, #B-5507-36
TA-9	42" GRAB BAR, CONCEALED, PEENED GRIP-BOBRICK, #B-5507-42
TA-10	RECESSED FACIAL TISSUE DISPENSER-BOBRICK, #B-355
TA-11	HEAVY DUTY STAINLESS STEEL SHOWER CURTAIN ROD-BOBRICK, #B-6107, (MOUNT @ 6'-10")
TA-12	STAINLESS STEEL TOWEL BAR- BOBRICK, #B-674
TA-13	TOWEL SHELF W/TOWEL BAR- BOBRICK, #B-676
TA-14	HEAVY DUTY ROBE HOOK- BOBRICK, #B-2116
TA-15	RECESSED SANITARY NAPKIN DISPOSAL- BOBRICK, #B-353
TA-16	RECESSED TOILET SEAT COVER DISPENSER- BOBRICK, #B-301
TA-17	GRAB BAR(BACK OF TUB)
TA-18	GRAB BAR(FOOT OF TUB)
TA-19	CONTINUOUS GRAB BAR(SHOWER)
TA-20	RECESSED SANITARY NAPKIN/TAMPON VENDOR BOBRICK-#B-3500
TA-21	GRAB BAR(BACK OF TUB, VERTICAL @ ALL TYP. GUEST BATHS) (2-6" LONG)

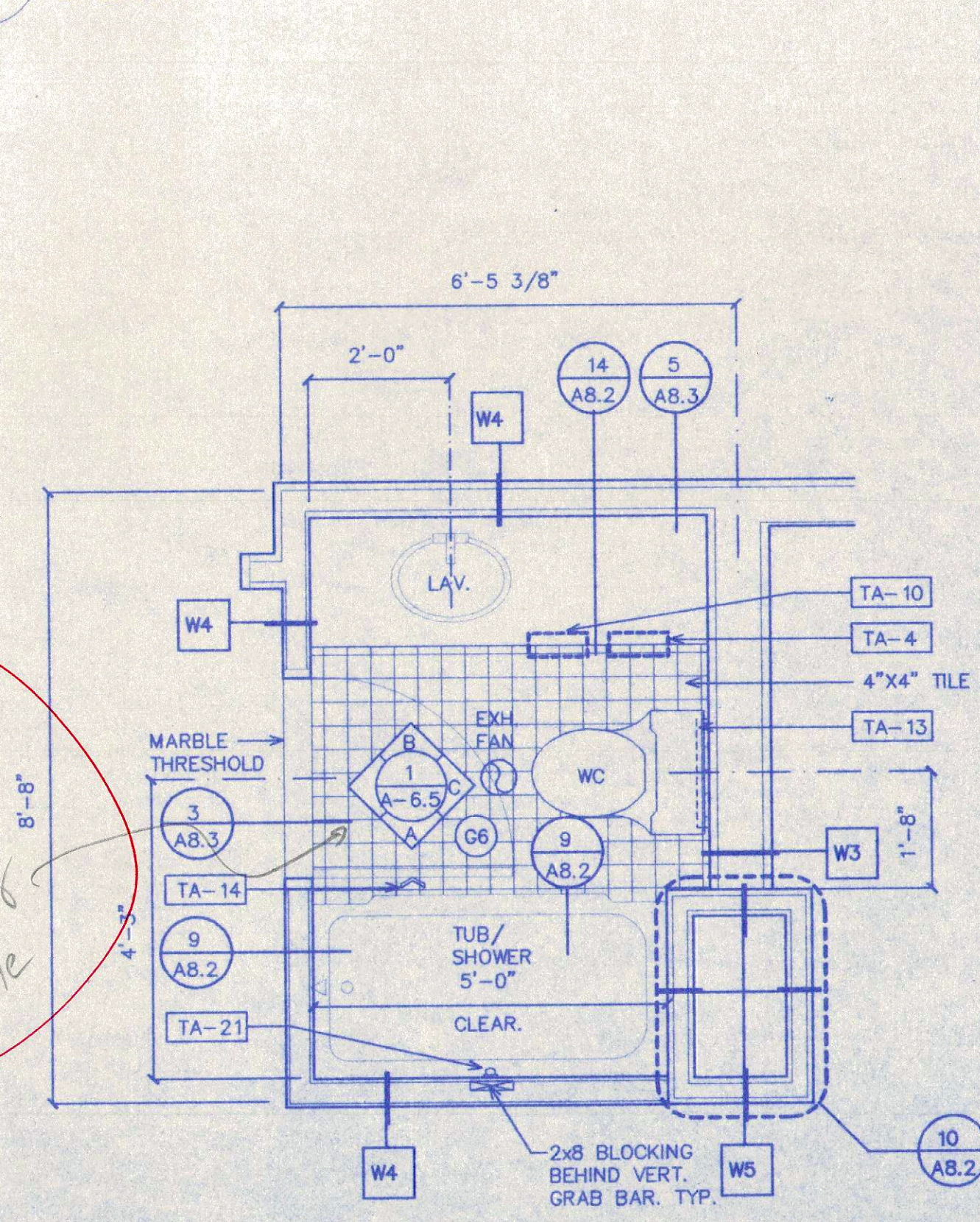
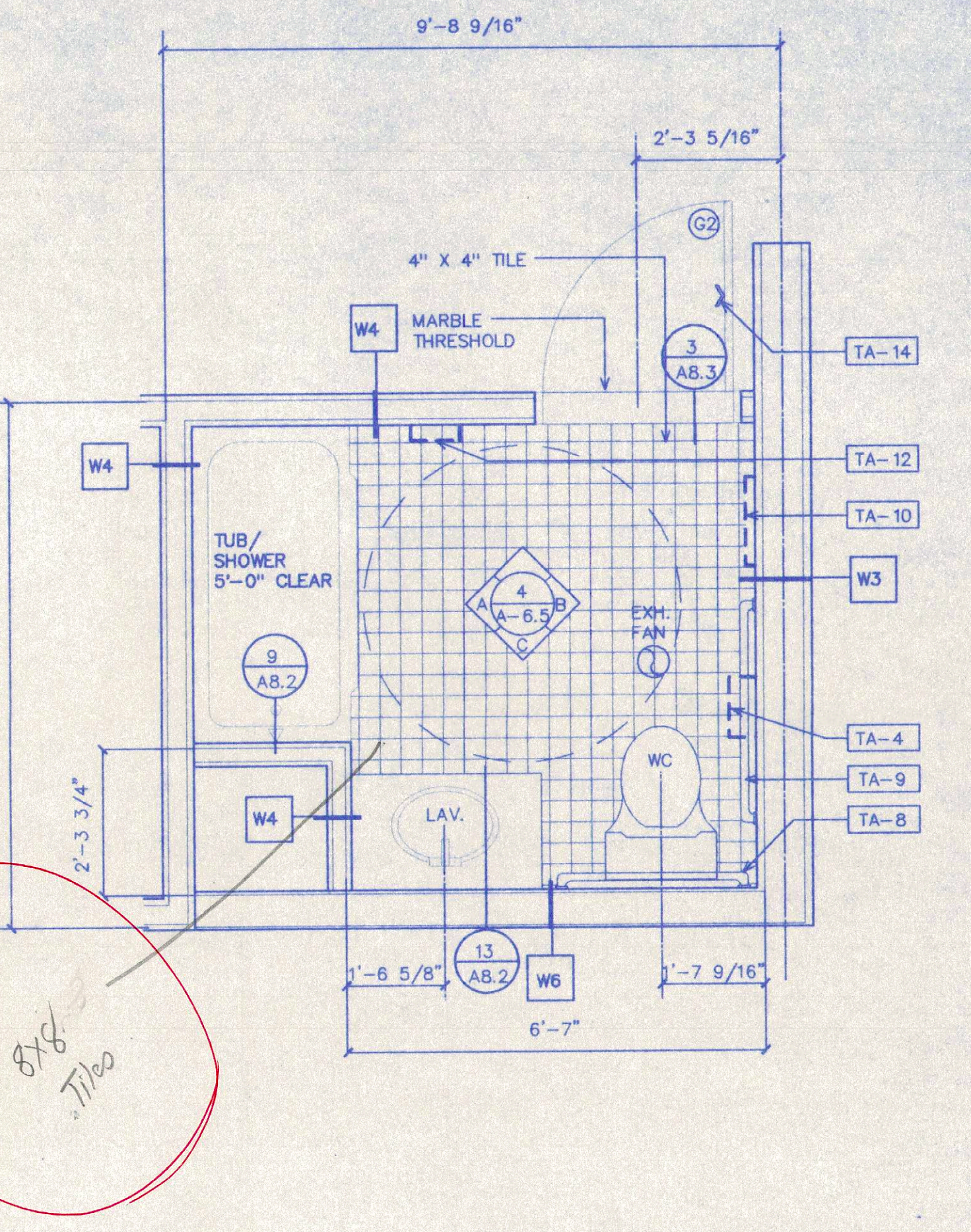
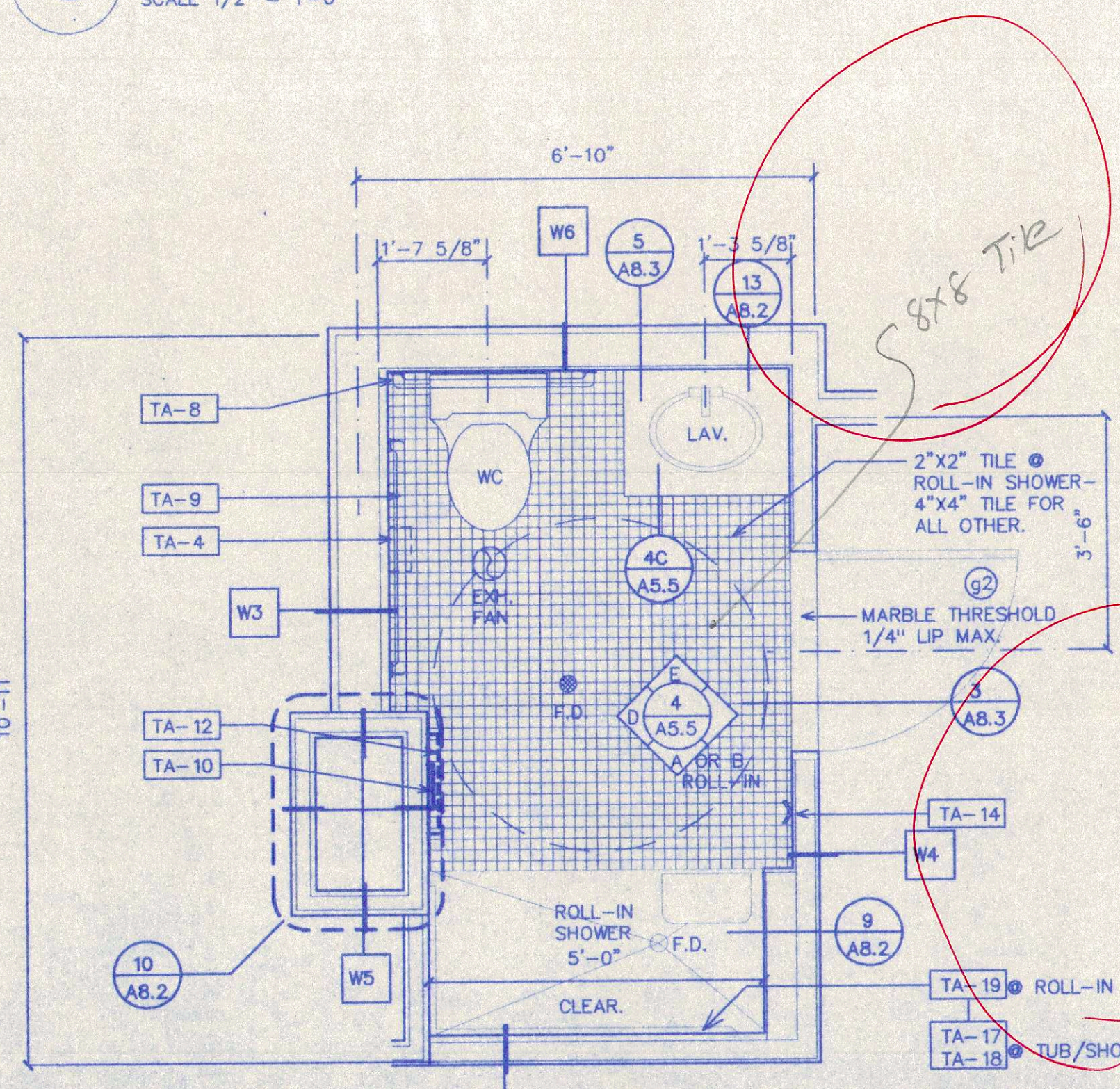
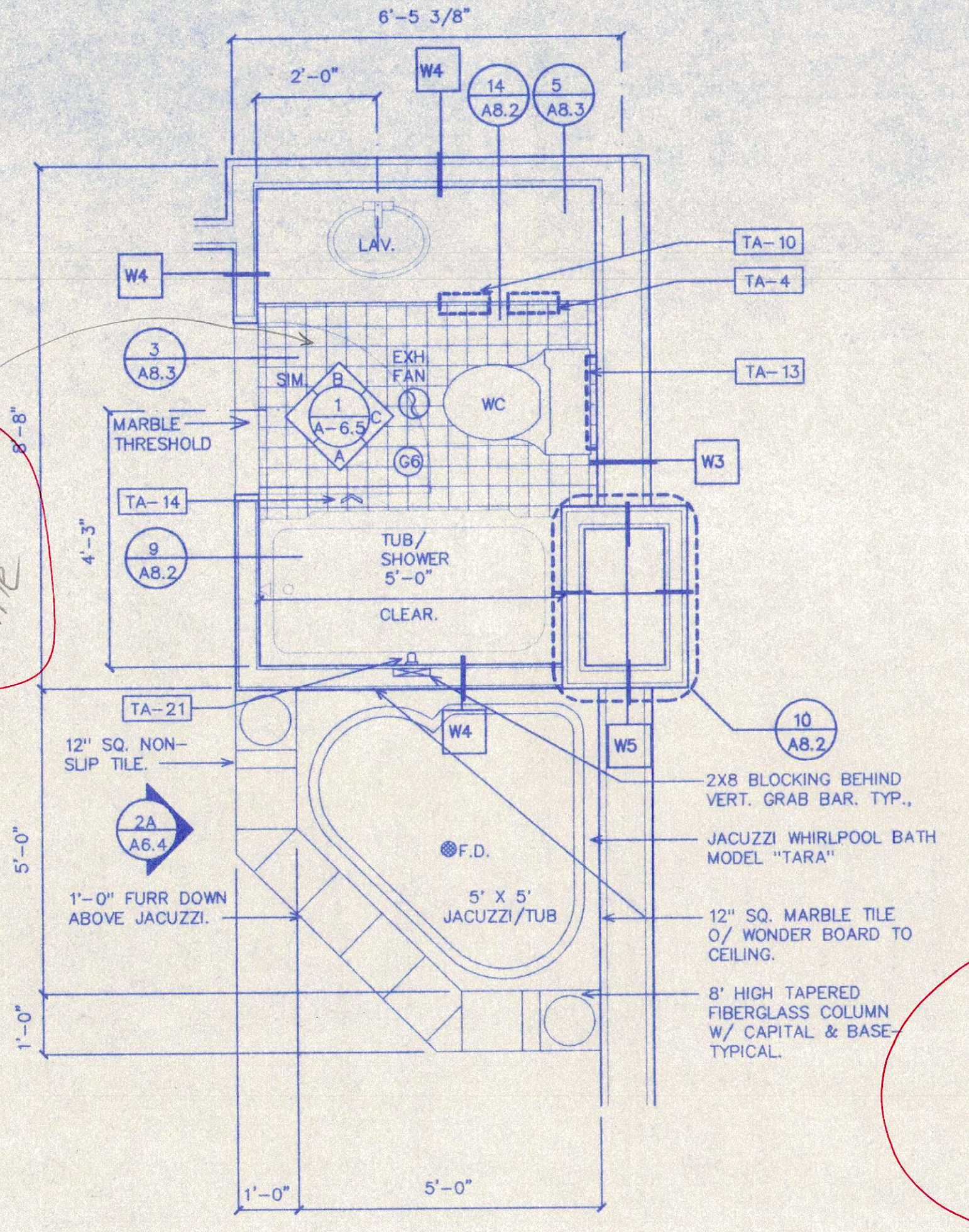
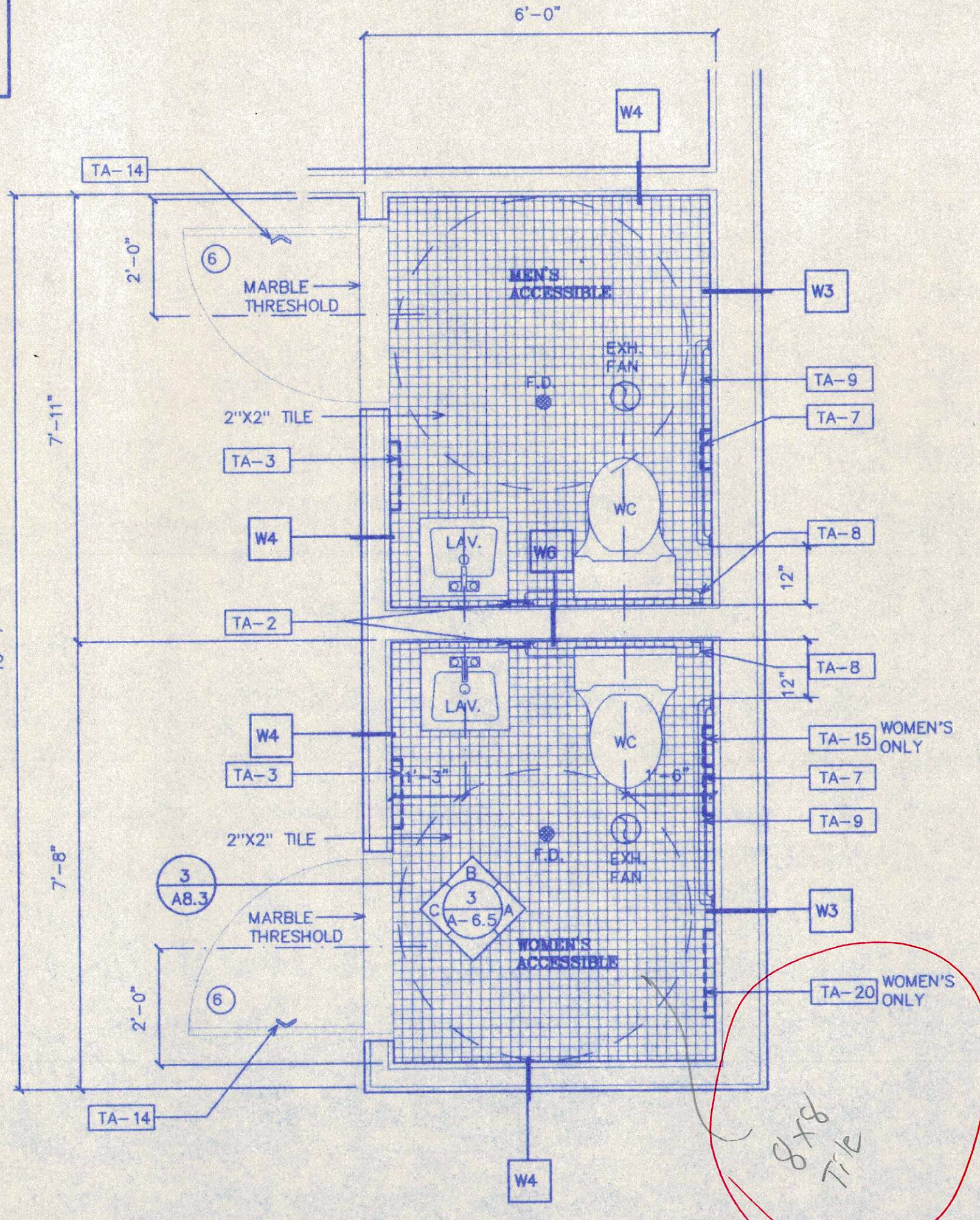
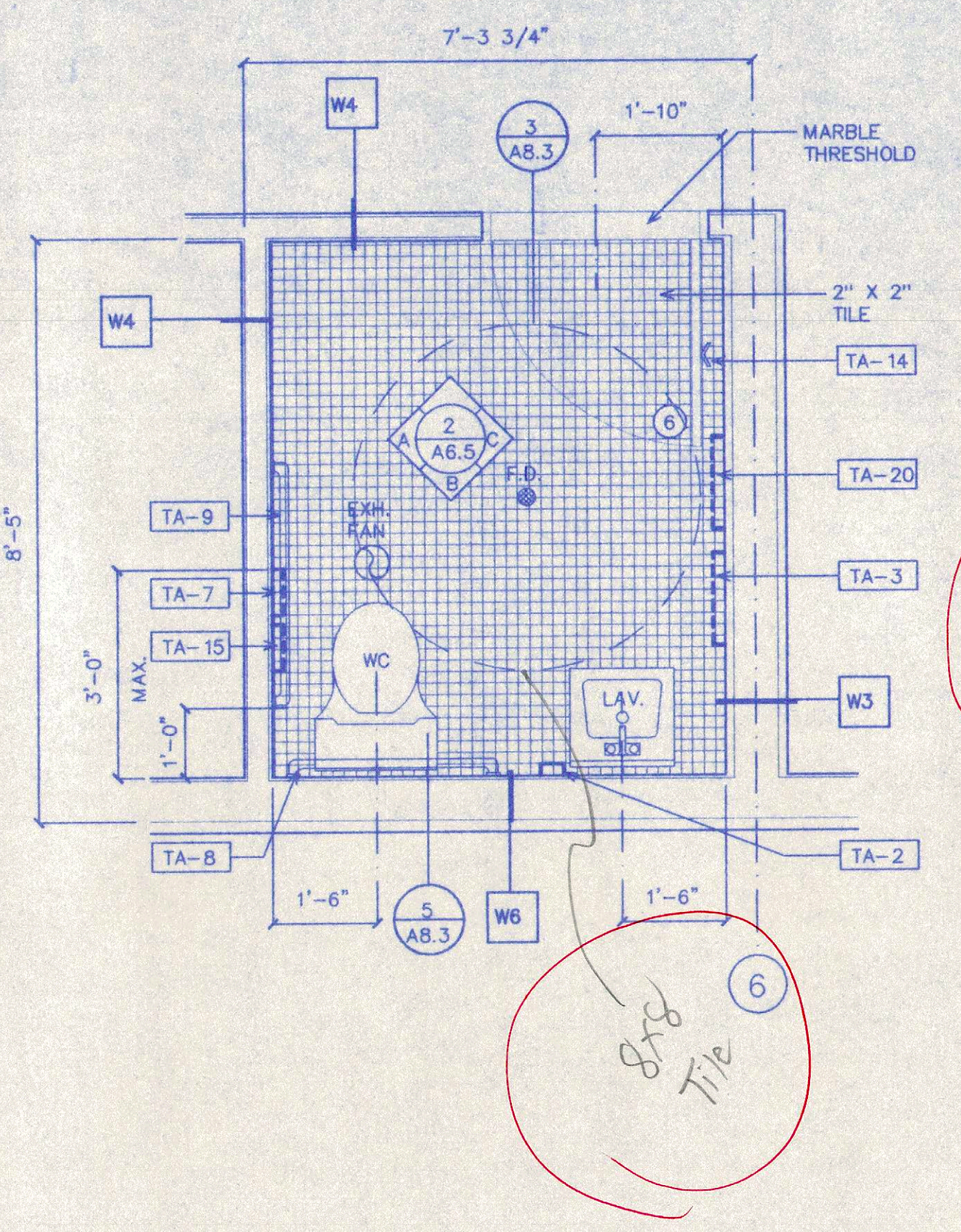

THIS DRAWING IS THE PROPERTY OF HABITAT ARCHITECTURAL GROUP, P.A. AS OF THE DATE NOTED UNDER "DATE" IN RIGHT MARGIN - ALL RIGHTS RESERVED. THIS DRAWING IS NOT TO BE REPRODUCED OR COPIED IN WHOLE OR IN PART. IT IS NOT TO BE USED ON ANY OTHER PROJECT AND IS TO BE RETURNED UPON REQUEST.

NOTE: F.D.=FLOOR DRAIN @ ROLL-IN SHOWER LOCATION ONLY-RM. 118

